ASTORIA FIRE DEPARTMENT . . . . . CALL 17

ASTORIA POLICE DEPARTMENT . . . . . CALL 211

Astoria

Clatsop County, Ore.

And Southern Half of

Pacific County, Wash.

TELEPHONE DIRECTORY

APRIL, 1927

TELEPHONE SERVICE CALLS

For numbers not listed in this directory.....Call Information

For placing long distance calls.....Call Long Distance

If calls are not completed satisfactorily or for assistance in calling.....Call Chief Operator

To report telephone "out of order".....Call Repair Service

For business transactions—

Applications for service, moving of telephones, bills, directory listings, etc., and To notify The Company if your requirements are not met by calling as outlined above.....Call Business Office

TO GET THE BEST USE OF YOUR SERVICE SEE PAGES 3 TO 6

Copy for This Issue Closed March 1st, 1927

Copyright 1927 by The Pacific Telephone And Telegraph Company

ASTORIA SAVINGS BANK

Capital and Surplus $400,000.00

Transacts General Banking Business

Interest Paid on Time Deposits

OWL TAXI

TELEPHONE

85

24 Hour Service

W. E. GRAVES, Owner

Out of Town Trips

INSURED CARRIERS

138 - 14th Telephone 85

VISITORS WELCOME

Visitors to our central offices are welcome.

You will find the equipment used and the methods employed in rendering telephone service interesting.

An appreciation of what is involved in handling your calls will be helpful in our efforts to give a satisfactory service.

We will be especially glad to arrange for visits by student groups, clubs, societies or associations.

Arrangements for visiting should be made at the Company's Business office either in person or by telephone.

Manager,

The Pacific Telephone and Telegraph Company

Numbers Called Most Frequently or Not in Book

NAME	NUMBER
ASTORIA TAXI SERVICE	128
ASTORIA TAXI SERVICE	128
ASTORIA TAXI SERVICE	128
FINNISH MERCANTILE CO.	854
HOME TAXI COMPANY	303
Kalberg By 2041	

My Work is Health Culture

Day by day in every part of your body grow more and better health.

FOR ASSISTANCE CALL ON

Dr. MARTHA H. LOWE

Chiropractor and Nature Cure Physician

409 Spexarth Bldg. Phone 320 Astoria, Oregon

RATES FOR LONG DISTANCE SERVICE

(Rates between points not listed below may be obtained by calling "Long Distance")

FROM ASTORIA

TO	Station to Station Calls 4:30 AM to 8:30 PM	8:30 PM to MIDNIGHT	MIDNIGHT to 4:30 AM	Person to Person Calls	Appointment and Messenger Calls	Report Charge
Aberdeen, Wash.	$ .40	$ *.25	$ *.25	$ .50	$ .60	$ .10
Albany, Ore.	.80	.40	*.25	1.00	1.20	.20
Blind Slough, Ore.	*.15	*.15	*.15	.20	.25	.10
Camas, Wash.	.60	.30	*.25	.75	.90	.15
Castle Rock, Wash.	.35	*.25	*.25	.45	.50	.10
Chinook, Wash.	*.10	*.10	*.10	.15	.20	.05
Clatskanie, Ore.	*.25	*.25	*.25	.30	.35	.10
Clifton, Ore.	*.15	*.15	*.15	.20	.25	.10
Deep River, Wash.	*.15	*.15	*.15	.20	.25	.10
Eagle Cliff, Wash	*.25	*.25	*.25	.30	.35	.10
Fort Canby, Wash.	*.15	*.15	*.15	.20	.25	.10
Fort Stevens, Ore.	*.10	*.10	*.10	.15	.20	.05
Hammond, Ore.	*.10	*.10	*.10	.15	.20	.05
Hillsboro, Ore.	.45	*.25	*.25	.55	.65	.15
Hood River, Ore.	.80	.40	*.25	1.00	1.20	.20
Ilwaco, Wash.	*.15	*.15	*.15	.20	.25	.10
Kelso, Wash.	.35	*.25	*.25	.45	.50	.10
Knappa, Ore.	*.10	*.10	*.10	.15	.20	.05
Knappton, Wash.	*.10	*.10	*.10	.15	.20	.05
McGowan, Wash.	*.10	*.10	*.10	.15	.20	.05
McMinnville, Ore.	.55	.30	*.25	.65	.80	.15
Monmouth, Ore.	.70	.35	*.25	.85	1.05	.20
Nasel, Wash.	*.15	*.15	*.15	.20	.25	.10
Oak Grove, Ore.	.60	.30	*.25	.75	.90	.15
Olympia, Wash.	.55	.30	*.25	.65	.80	.15
Oregon City, Ore.	.60	.30	*.25	.75	.90	.15
Portland, Ore.	.55	.30	*.25	.65	.80	.15
Rainier, Ore.	.35	*.25	*.25	.45	.50	.10
Rosburg, Wash.	*.15	*.15	*.15	.20	.25	.10
Salem, Ore.	.70	.35	*.25	.85	1.05	.20
Scappoose, Ore.	.40	*.25	*.25	.50	.60	.10
Seaside, Ore.	*.15	*.15	*.15	.20	.25	.10
Seattle, Wash.	.85	.45	*.25	1.05	1.25	.25
Skamokawa, Wash.	*.20	*.20	*.20	.25	.30	.10
South Bend, Wash.	.30	*.25	*.25	.40	.45	.10
Stella, Wash.	*.30	*.25	*.25	.40	.45	.10
St. Helens, Ore.	.40	*.25	*.25	.50	.60	.10
Tacoma, Wash.	.70	.35	*.25	.85	1.05	.20
Tillamook, Ore.	.40	*.25	*.25	.50	.60	.10
Vancouver, Wash.	.50	*.25	*.25	.60	.75	.15
Warrenton, Ore. (Number Service)	*.10	*.10	*.10	.15	.20	.05
Wauna, Ore.	*.20	*.20	*.20	.25	.30	.10
Westport, Ore.	*.20	*.20	*.20	.25	.30	.10

The above rates are for an initial period of 3 minutes, except those preceded by an asterisk (*) which are for an initial period of 5 minutes.

For information regarding the method of placing Long Distance calls, see page 3 of this Directory.

GENERAL INFORMATION
FOR THE GUIDANCE OF TELEPHONE USERS

Good Service depends largely upon the measure of co-operation afforded the Telephone Company by the public. The observance of the following suggestions and instructions will greatly facilitate the successful operation of the service from all standpoints.

USE OF THE TELEPHONE

Speak directly into the mouthpiece of the telephone with your lips close to it.

Speak slowly and distinctly in your ordinary tone of voice.

Consult the telephone directory to obtain the number with which you desire to be connected.

If the number is not found in the directory, ask for "Information" and when obtained make a memorandum of the number for future reference on the page of the directory provided for that purpose.

Telephone numbers should be given to the operator as shown in the following examples:

1273—say "One Two (pause) Seven Three."
4418-J—say "Four Four (pause) One Eight J."
2100—say "Two One (pause) Hundred."
3000—say "Three Thousand."

After calling a number, remain with the receiver at your ear until the called number answers or until a report is received from the operator, as "They do not answer" or "The line is busy," etc. At some exchanges the Audible Busy Signal takes the place of the operator saying "The line is busy." Reports indicating that the line is busy do not necessarily mean that the particular telephone called is busy, but may indicate that some telephone on the same line is in use.

If necessary to recall the operator for any reason, move the receiver hook slowly up and down until the operator answers. Do not move the hook rapidly.

When your bell rings, answer it promptly for if a number called does not answer within a reasonable time the operator will report. "They do not answer." Do not remove the receiver from the hook until the bell has stopped ringing. When answering, do not say "Hello," but give your name, as for example, "Smith & Company, Mr. White speaking."

When you are through talking, say "Good-bye," so that the other party may know the conversation is finished, then replace the receiver on the hook.

LONG DISTANCE SERVICE

Station-to-Station Calls—A Station-to-Station call is one on which the calling party DOES NOT SPECIFY A PARTICULAR PERSON to be reached but gives only the number of the telephone station desired or the name and address (or the name only, if the address is not known) of the customer under which the telephone is listed. A charge is made if connection is completed to the called number.

Station-to-Station calls placed collect will be charged for at the Person-to-Person rate. Calls to a specific station on a private branch exchange will not be completed as Station-to-Station calls but will be completed at the Person-to-Person rate.

(Continued Page 4, Column 1)

Person-to-Person Calls—A Person-to-Person call is one on which the calling party specifies a particular person to be reached at the called place, or a particular station on a private branch exchange. Under certain conditions, described hereinafter under "Report Charges," a partial charge will be made where it is impossible to establish communication on a Person-to-Person call.

To make a Person-to-Person call, ask for "Long Distance," and when the long distance operator answers say: "This is a Person-to-Person call" and then give the details of your call in the following order:

(Continued Page 4, Column 2)

Station-to-Station Calls—Continued

To make a Station-to-Station call ask for "Long Distance" and when "Long Distance" answers say; "This is a Station-to-Station call" and then give your telephone number and name, followed by the name of the exchange and telephone number desired, and remain with the receiver at your ear until the operator indicates that you may hang up the receiver.

Station-to-Station calls will also be accepted if you do not know the number wanted but will give the name and address (or the name only if the address is not known) of the customer under which the telephone is listed to the Long Distance operator and tell her you will talk to ANYONE there.

Person-to-Person Calls—Continued

1. The telephone number from which the call is made and the name of the person desiring to talk.

2. The name of the city or town (and state) in which the desired person is located.

3. The telephone number desired, if known; if the telephone number is not known, name and address (or the name only, if the address is not known) of the customer under which the telephone is listed.

4. The name of the person with whom you wish to speak and the name of the alternate person, if you are willing to talk with any one else in case the person desired cannot be reached.

Remain with the receiver at your ear until the operator indicates that you may hang up the receiver.

Messenger Calls—When necessary, a messenger at the distant point will be sent to call the specified person to a telephone. The exact amount paid out for such messenger service will be charged in addition to the charge for the telephone conversation. The messenger service charge must be guaranteed by the calling party and must be paid even if the desired conversation is not held.

Appointment Calls—An Appointment Call is a Person-to-Person call on which communication is to be established at a specified time.

Collect Calls—Upon request of the calling party, the charges on a Person-to-Person, Appointment or Messenger call, including messenger charges, if any, will be collected at the called station, if such charges are accepted by the called party. Request to have the charges collected in this way should be made when the call is given to the long distance operator. Collect calls are not accepted in connection with Station-to-Station service.

Reports—In case there is delay in completing a Person-to-Person call, the operator will advise the calling party regarding the cause of the delay. If an additional report is desired, it can be secured by calling "Long Distance" and requesting a report. A Report Charge, of approximately one-fourth the initial Station-to-Station rate between the points involved, is made on uncompleted Person-to-Person calls under the conditions outlined hereinafter, in the section headed "Report Charges."

Requests for Charges—If a person desires to be advised at the conclusion of his conversation of the amount of the charge on his call, time will be saved by so notifying the long distance operator at the time the call is placed. If the request for such information is not made until the completion of conversation, unavoidable delay may result while the operator ascertains the rate and computes the charge.

RATES AND CHARGES FOR LONG DISTANCE SERVICE

Rates for Long Distance service are based in general upon an initial period of three (3) minutes, although in some cases a five (5) minute initial period is used. For all conversations not extending beyond the initial period, the full rate for the initial period will be charged. For conversations extending beyond the initial period, the full charge quoted for the overtime period applicable to that particular rate will be made in addition to the charge for the initial period.

The rates for Long Distance service between certain points are shown on page 2 of this Directory. The rates between all other points may be obtained by calling "Long Distance."

The rate for a Station-to-Station call is the fundamental rate upon which the rates for other classes of service are based.

The rate for a completed Person-to-Person call is about one-fourth greater than the Station-to-Station rate. The Person-to-Person rate is computed on the Station-to-Station rate between the points involved whether the call is made during the day, evening or night and the minimum charge is 15c.

The rate for a completed Appointment or Messenger call is about one-half greater than the Station-to-Station rate. The rate for Appointment or Messenger calls is computed on the Station-to-Station rate beween the points involved whether the call is made during the day, evening or night and the minimum charge is 20c, plus the messenger charges in the case of a Messenger call.

Report Charges—A Report Charge will be made on Person-to-Person calls, including Messenger and Appointment calls, which cannot be completed for the following reasons:

1. The called party is not available at the called station, or refuses to talk, or to accept the charge on a collect call, and a report to this effect is given the calling telephone within one hour from the time the call is given to "Long Distance."

2. When the call is ready for completion, the calling party is not available or refuses to talk, or no answer can be obtained from the calling station, provided this report is obtained within one hour from the time the call is given to "Long Distance."

3. If an Appointment call is not completed after the appointment has been definitely arranged with the called telephone.

4. If a Messenger call is not completed after arrangements have been made to notify the called party to come to a telephone.

The Report Charge is compensation for the operating work performed and is approximately one-fourth the initial Station-to-Station rate between the points involved. The minimum Report Charge is 5c and the maximum $2. A Report Charge, in addition to the charge for the call, is not made provided the call is completed on the day on which it is filed or the next day.

Evening and Night Rates—Reduced Long Distance rates, known as Evening Rates and Night Rates, applicable to Station-to-Station service only, are in effect between the hours of 8:30 P. M., and 4:30 A. M. The minimum Evening rate and Night rate is 25c. Day rates apply on the calls made in the evening or at night when the Station-to-Station Day Rate between the points involved is less than 25c. Evening and Night rates do not apply to Person-to-Person calls, including Appointment and Messenger calls, nor to Collect calls.

Between 8:30 P. M. and 12 Midnight, the Station-to-Station rates are approximately one-half of the Day Rates and are known as "Evening Rates."

Between 12 Midnight and 4:30 A. M. the Station-to-Station rates are approximately one-fourth of the Day Rates and are known as "Night Rates."

In applying Evening rates or Night rates the time at the originating point, when connection is established, shall govern.

TELEGRAMS BY TELEPHONE

To facilitate sending telegrams and cablegrams, patrons should call by name:—
For The Pacific Telephone and Telegraph Company, call "Pacific Telegraph."
For Postal Telegraph Cable Company, call "Postal."
For Western Union Telegraph Company, call "Western Union."

The charges for telegraph messages of The Pacific Telephone and Telegraph Company and the Western Union Telegraph Company, filed by telephone, will be billed by the Telephone Company on its bill for telephone service.

Patrons calling telegraph companies for any other purpose than to send a telegram or cablegram should call by number in the usual manner.

REFUNDS FROM COIN BOX STATIONS

At coin box stations, a charge will not be made by the operator on local calls when the called line is busy, the party does not answer, or the call is not completed for some other reason, and on local calls to any department of the Telephone Company. In case the coin is deposited and collected in error under the conditions referred to above, a report should be made promptly to the operator in order that the proper adjustment may be arranged either by completing a local call at the time or subsequently, the charges for which will be covered by the amount collected in error, or by refund at the time of the next box opening or by mail.

REPORTING TROUBLE

If your telephone is out of order or you have difficulty with your service, it will assist us in correcting the difficulty if you will report the facts promptly to us by telephone.

To report Telephone Out of Order, ask Operator for "Repair Service,"

To report Service Difficulty, ask for "Chief Operator."

ORDERS FOR TELEPHONE SERVICE

Whenever any change in telephone service is desired, the Company should be notified at least seven days in advance. For orders for new service, changes in service, changes in directory listings, etc., call the Business Office of the Telephone Company.

When vacating premises be sure to advise the Company sufficiently in advance to permit of your account being closed promptly.

INFORMATION REGARDING ACCOUNTS

For information regarding Bills Rendered, call the Business Office of the Telephone Company.

PUBLISHING OF TELEPHONE NUMBERS

We advise the use of the expression, "Telephone Connection," rather than the telephone number, on vehicles, stationery and in advertising, as service requirements may necessitate a change in telephone number.

ATTACHMENTS TO TELEPHONES

Various devices, claimed by their agents to eliminate noise, to destroy germs, supplant the telephone directory, etc., are entirely unnecessary and interfere with the service. Customers are, therefore, requested not to permit instruments or appliances not authorized by this Company to be attached to or used in connection with its instruments or lines.

IDENTIFICATION OF EMPLOYEES

All employees of the Company whose duties require them to enter the premises of its customers, for any purpose whatever, are supplied with badges. Any customer having any doubt as to the right of a person to represent himself as an employee of the Company should request such person to show his badge.

Information relative to unauthorized persons requesting access to, or tampering with telephones, should be transmitted immediately to the Company; call the Business Office of the Telephone Company.

Customers having coin box telephones are requested to be present at the time of the box opening and to verify the contents before signing the certificate.

DIRECTORY ADVERTISING

For information regarding advertising space in this Directory and rates for such service, call the Business Office of the Telephone Company.

TELEPHONE DIRECTORIES

This Directory is the property of The Pacific Telephone and Telegraph Company and is provided for the sole and exclusive use of its patrons, who are requested to maintain it in its original condition, reasonable wear and tear excepted.

Other directories issued by this Company and directories issued by other Bell Telephone Companies may be obtained at nominal cost upon application to this Company.

Old telephone directories must be surrendered to the carrier who delivers the subsequent issue. Inasmuch as many telephone numbers are changed and new numbers listed in every issue of the directory, it is in the customer's interest as well as that of the Company that old directories be collected. No binder, folder or auxiliary cover, except such as may be furnished by the Telephone Company, shall be used in connection with any directory furnished by the Telephone Company.

"TICK" MALARKEY TELEPHONE
"THAT MAN INSURES ANYTHING" 1129
OVER THE LIBERTY THEATRE

ASTORIA

J. A. BRUNOLD, Manager

A

Aase K r 1927 Franklin....1666-R
Abrahamsen A plumber 422 Astor....1222
Abrahamsen A r 332 Harrison....997-Y
Acton J K r 478 19th....1581-R
Adamson M C r 962 Irving....789-J
Agate Grocery Co 598 Alameda....599
Agee R M r 792 4th....933-R
Agney L L r 513 10th....1667-Y
Ahrens M M r 726 5th....160
Ahrens Suit & Cloak Co 461 Commercial....1109
Alameda Grocery 298 Alameda....470
Alatalo P r 622 Alameda....722-R
Albertson Mrs J r 801 Alameda....1521-J
Alcazar The billiard parlor 525 Commercial..1646-R
ALLEN A G phy and sur 185 14th....178
Allen Dr A G r 628 Franklin....825
Allen Mrs A V r 503 Franklin....622-R
Allen A V Jr r 541 Harrison....528
ALLEN'S CAFE 120 11th....1459
Allen C/B r 728 Irving....405
Allen J T r 315 9th....633-R
Allen N C r 224 Astor....1775-R
Allen T M r 812 9th....966-J
ALLEN & LEWIS wholesale grocs ft of 12th....1220
Alne H r 1677 Harrison....1659-J
Alpha Waffle House 486 Bond....1646-J
Alsas S r 1912 Franklin....1666-J
Alsos Mrs Kirstine r 792 Jerome....1172
Altoona Pack Co 35th & Commercial....323
AL'S TIRE SHOP 209 13th....411
Ambler Mrs S r 220 McClure....990-J
American Ry Express 936 Commercial....1160
Amundson B Youngs River....4F26
Amundson Mrs Chas r 1621 Grand....1561-R
Anderson A A r 221 Commercial....1587-R
Anderson A E r 167 Klaskanine....682-R
ANDERSON A FISH CO 112 Front....1274
Anderson Mrs A K r 1395 Franklin....1327-R
Anderson Albin r 91 Niagara....1698-R
Anderson Andy r 385 27th....1685-R
Anderson Arthur A r 417 11th....1276
Anderson Mrs Bertha r [illegible] Grand....1366-J
Anderson's Candy Store 562 Commercial....1593-R
ANDERSON CO gen mdse 1303 Franklin....1075
Anderson Chas r 1204 Grand....960-J
Anderson Chris r 2220 Commercial....703-Y
Anderson D r 297 Grand....618-R
Anderson E L r 1818 Franklin....1680-R
Anderson E W r 1292 Grand....775-L
Anderson G Fernhill....9F4
Anderson G A r 1229 Grand....1560-R
Anderson G F r 1193 Grand....1560-J
Anderson J r 938 Grand....1573-R
Anderson J H r 2631 Ash....1571-J
Anderson John plumbing 266 Taylor....426
Anderson Leonard r 616 Agate....140-J
Anderson Wm r 1296 Grand....1579-J
Andregg & Cunningham garage 336 Astor....419
Andrich T P r 1003 Franklin....1102
Andrews F A r 397 4th....596
Andrews F E r 209 Grand....1020
Andrews L R r 545 Harrison....943-J
Andrews & Harding dnsts Young bldg....912-J
ANDREWS & JAMES CAFE 479 Bond....429
Anet C r 252 Lincoln....1512-R
Annala A Youngs River....3F15
Anstadt Miss Nola M r 1651 Irving....1335-J
Anthony W P r 1022 Irving....1318-J
Antonich A r 281 34th....784-Y
Antonich A J r 44 W Bond....1736-R
Aperges P G groc 410 Commercial....1498
Appleton D r 506 8th....1511-R
Arena H r 325 14th....1516-J
Arlington Hotel 504 Franklin....1064
Army Goods Store 648 Commercial....1479
Arnold H M r 2249 Commercial....759-Y
Arnold J R r 2227 Commercial....759-L
Arrow Tug & Barge Co 56 10th....201
Arrow Tug & Barge Co landing ft of 12th....322
Art Needle Craft The 164 12th....1039
Arvola Miss E r 274 Duane....915-J
Ash Capt C E r 522 11th....1308-Y
Ashton J E r 470 Franklin....647-R
Aspen O Fernhill....8F21
Associated Oil Co 524 Duane....1496
Astor Court Grocery Astor Court....568
ASTORIA ABSTRACT CO Spexarth bldg....149
Astoria Auto Wrecking Co 889 Commercial....1208
ASTORIA BEAUTY SHOP 603 Commercial....1192
Astoria Box Co—
Office 288 26th....171
Box Factory 1822 Commercial....341
Astoria Chamber of Commerce 190 14th....537
ASTORIA COMMERCIAL COLLEGE 594 Exchange..390
ASTORIA CONCRETE PRODUCTS CO 1016 Commercial..1674-J
ASTORIA CRUSHED ROCK CO 16th & Lexington..1024
ASTORIA DRUG CO 598 Commercial....254
ASTORIA EMPLOYMENT BUREAU 455 Bond....1472
Astoria Evening Budget 530 Exchange....231
ASTORIA FEED CO INC 31 4th....229
Astoria Florist 409 Commercial....492
Astoria Flouring Mills Co Port Docks....92
ASTORIA FOUNDRY 18th & Franklin....257
Astoria Fuel & Supply Co foot of 2nd....35

POHL & GILBAUGH
FUNERAL DIRECTORS TELEPHONE
Lady Assistant 97
15th and Exchange

Willard STORAGE BATTERY
Battery and Electric Service
WEST COAST BATTERY & ELECTRIC CO.
618 Commercial Street
Phone 1111

Astoria Granite Works 415 Taylor.....1187
ASTORIA HARDWARE CO 546 Commercial.....117
Astoria Harness & Top Shop 122 9th 879
Astoria Hotel Inc 176 14th 1121
Astoria Lumber Co foot of Bond 783
ASTORIA MARINE SUPPLY CO 567 Bond 549
Astoria Meat Market 248 Taylor 499
ASTORIA NATIONAL BANK 555 Duane 1252
Astoria-North Beach Ferry Co foot of 14th 69
Astoria Painting Co 218 Taylor 185
Astoria Park Commission City Park 794-J
ASTORIA PARTS & BEARING SUPPLY CO 534 Duane ..1256
Astoria Plumbing Co 1033 Exchange 464
Astoria Public Market 531 Commercial 334
Astoria Savings Bank 495 Duane 106
Astoria School of Dancing 225 13th 483
ASTORIA SHIP BUILDING CO Lewis & Clark..620-R-1
Astoria Shipping Co Port Docks Pier No 1 1144
Astoria Sign Co 122 9th 294
Astoria Sport Goods Co 524 Commercial....1106
ASTORIA STATIONERY CO 552 Duane 1408
Astoria Stevedoring Co 74 10th 130
Astoria Theatre 128 12th 1404
Astoria Transit Co 344 18th.....1150
Astoria Window Cleaning Co 87 7th 403
Astorian The 394 Bond 55
Asvik C E r 2688 Ash 955-J
Auto Electric Service Co 661 Commercial 271
Auto Lubricating Station 135 7th 1705-J
Averill H C r 524 11th 950-R
Aviana P r 222 33rd 613-R

B

Backlin A r 3 W Commercial 1379-J
Backlund A r 365 31st 925-J
Badcock Clark r 322 Niagara 752-Y
Badollet Mrs M J r 106 Commercial 654-J
Badollet P r 434 Grand 638-R
Badolett & Co grocs 382 Commercial 135
Baker E K r 546 16th 1733-R
Baker G L r 374½ 15th.....712-Y
Baker L N r 655 5th.....1602-J
Bakotich V r 425 17th 938-J
Ball T L dnst Young bldg 1717-R
Ball Dr T L r 398 15th 1323-R
Bangsund O K r 2211 Commercial 706-Y
Bank of Commerce 597 Duane 490
Barbey Packing Co cold storage ft of 1st.....30
Bargain Second Hand Store 150 8th.....1625-R
Barker F r 555 Kensington 375
Barker Miss K r 620 Franklin.....701-L
Barnell E r 2313 Cedar.....957-Y
Barnes J N r 106 Bond.....1682-J
Barney V C r 80 Antwerp 1548-Y
Barr Dr C W r 664 Franklin 1743-R
Barrett J J r 667 Exchange.....1627-R
Barrett J J attorney 561½ Commercial.....223
Barth Mrs R r 490 17th.....562
Bartholomew J G r 1597 Franklin 1561-Y
Bartlett B M r 632 Franklin.....1157
Bartlett R R r 555 15th 1591-R
Bartoldus Bros Youngs River 4F21
Bartoldus W F Youngs River 4F3
BARTON HOTEL 549 Commercial 361
BARTON-INN HOTEL 130 14th 485
Basse Mrs Thos r 1381 Franklin 494
Bates Fred S Clothier 560 Commercial.....1174
Bates F S r 581 Irving 700-L
Bay J O Jewell 6F34
Bay Mrs N r 252 Astor 360
BAYARD H E Autos for Hire 122 11th.....128
Bayard P r 510 Grand 952-Y
Bayly A N r 1554 Franklin.....1601-Y
Beard Capt A E r 375 16th 1545-R
Beaver Hotel The 1283 Franklin 1613-J
Beaver J H r 845 Irving 627-J
Beavers Mrs F r 582 Franklin 1707-R
Becken A r 394 9th 610-J
Becken M r 2603 Ash 733-J
BEE HIVE DEPARTMENT STORE 449 Coml.....1400
BEEBE ULLFERS CO THE marine supplies ..... 587 Bond .843
Beemer A E r 784 Glasglow 1548-L
Beemer Dr J A Spexarth bldg 1007
Beemer Dr J A r 821 7th 990-Y
Beezley J E r 760 4th 648-Y
Beezley's Grocery 302 Niagara 119
Behnke C G r 840 9th 718-Y
Belan J H r 1289 Franklin 1588-R
Belcher D P r 127 4th 654-R
BELCHER TRANSFER 568 Commercial 344
Bell Capt A W r 620 Franklin 748-J
Bell Bros jewelers 415 Commercial 1625-J
Bell Capt C R r 65 Commercial 587
Bell H r 717 8th.....1031
Bell's Greenhouses Young's River.....2F24
Bell J P r 455 Exchange 870
Bell Capt T H r 106 Franklin 968-J
Bell W C r 66 W Commercial 992-J
Bell & Co produce 68 11th.....388
Bellinger W N r 215 Grand 629-R
Bendstrup F r 699 Columbia 1630-J
Bendstrup K A r 395 15th.....1696-R
Bennett J R A r 667 Exchange 1539-J
Bentilla A Olney 3F11
Berg Mrs Carrie r 178 5th 1572-R
Berg F r 455 Exchange 637-L
Berg O r 130 Lincoln 969-Y
Berg O F r 2354 Cedar 1352-R
Berg S r 308 Alameda.....983-R
Berg W J r 233 W Bond 1720-J
Bergman Mrs C r 1871 Franklin 739-J
Bergstrom N G r 863 Jerome 778-L
Bergstrom O r 496 19th.....1583-R

THE MORNING ASTORIAN
HAS BOOSTED ASTORIA FOR OVER 50 YEARS
First in News - First in Circulation - First in Advertising
Best Equipped Job Printing and Book Making Plant in Clatsop County
TELEPHONE 55

THE BAKERY LINE COMPLETE
ASK YOUR GROCER—PHONE 504
THE DIXIE BAKERY
DIXIE BREAD

Bernard S R r 582 Franklin 730-J
Bernhoff A r 1678 Grand 934-R
Berthelsen A D r 722 6th.....1744-R
Berry Chas r 134 W Commercial 755-L
Bewersdorff A r 206 Grand 985-J
Bigelow Furniture Co 137 10th 1321-J
Bigelow J E r 708 Franklin.....731-L
Bilan G John Day 9F13
Billie Brewer A r 385 11th 534
Billie H E r 308 5th 1180
Billie N P Furniture Factory Lewis & Clark ..620-J-5
Billington Mrs R r 1004 Irving 1621-R
Bingkung Bowleong r 263 Bond.....1461
Birch A r 547 Jerome 1506-R
Birch E r 689 Florence 1508-J
Bjork E r 577 Rivington 1302-R
Black H r 75 7th 1278
Blackstock W E r 49 Astor.....958-R
Blakely H C r 166 6th 644-R
Blakley R r 390 9th.....916-J
BLOECH VICTOR wall paper & paint 655 Com'l..531
Blue S W r 681 Columbia 621-J
Boelling Miss S r 341 Exchange 276
Boland Mrs C r 943 Exchange.....1388-R
Booth Fisheries foot of 33rd 331
Booth R K r 679 Irving 956-J
Border J U r 441 15th.....680-R
Borglund N I Olney 6F26
Bowers J W Lewis & Clark 7F31
Bowers R S r Mtr Rt A 673-R-3
Bowlby J Q A r 559 Franklin 1382-Y
Bowlsby J W r 1395 Grand 1327-J
Boyington Mrs E r 718 Exchange.....1388-J
Boyington G r 775 5th 1734-J
Boyle J Youngs River 10F3
Boyle Miss K r 474 Franklin 1305-J
Brabaw H r 199 Klaskanine.....1333-R
Brach P F r 1629 Irving.....1654-J
Bradford J C N r 712 8th 1577-J
Bradford W E r 144 Nehalem 1651-J
Brakke F A r 168 6th 552
Brallier G E r 2462 Date.....967-J
Brandenburg N H r 2637 Birch.....1571-L
BRANDT E V chrptr Associated bldg 1161
Branstater J W r 498 Jerome 982-L
Bremner A r 477 Lexington 434
Bremner J r 595 11th 433
Bristol Hotel 525 Exchange.....1466
British Vice Consulate 56 10th 201
Broderick J E r Jeffers Garden.....620-R-3
Broderick J E Western Machine & Weld Wrks 470 Taylor..327
Brogaard A r 629 8th 637-Y
Broman J r 750 Alameda 541
Brookfield Quarry & Towage Co ft of 32nd 859
Brooks C A r 362 Harrison.....1702-L
Brooks H W r 300 Franklin 614-R
BROWN A L rl est 329 11th 190
Brown Mrs C M r 307 Astor 252
Brown C S r 581 Franklin 284
Brown C V Shoe Store 460 Commercial 205
Brown C V r 311 Harrison 49
Brown Kee r 256 Lexington 1715-Y
Brown Louise M r 520 Grand 1767-R
Brown M r 64 6th 1110
Brown R F r 1169 Taylor.....356
Brown & McCabe stevedores 74 10th.....130
Bruce B A r 1163 Taylor 1576-R
Brunner G W Olney.....6F15
Brunold J A r 764 Irving.....7
Brunold J A The Pac Tel & Tel Co 519 Exch.1000
Brunold Mrs A r 872 Grand 980-J
Brunold Norbert r 765 Jerome 810
Brytz F Walluski 4F44
Buchanan J A attorney 546 Commercial.....244
Buchanan J A r 694 Jerome 1655-L
Budget Astoria Evening 530 Exchange 231
Bue A J r 1660 Franklin 616-J
Bue H M r 306 33rd 822
Bullay A B Elsie 6F33
Bumala O J r 74 45th 1642-J
Bungalow Grocery 477 14th.....1204
Burgess C Lewis & Clark 1F23
Burgess R C r 1259 Grand 1613-R
Burgunder S E r 431 Kensington 1675-J
Burke Fish Co ft of 8th 1291
Burke H r 730 6th.....994-L
Burke H D r 582 Franklin 730-Y
Burke H & Co clothing 452 Commercial 103
Burke J B r 373 17th 1292
Burkholder I r 790 Franklin 796-L
Burkland M T r 372 5th 1037
Burlingame C A r 376 Grand 863
Burns J V r 486 Grand 916-R
Burns & Moore cigar store 472 Commercial.....46
Burson S r 213 6th 962-J
Bussing E N r 4th & Astor 792-J
Butcher E r 620 Franklin 701-J
Butler J C r 620 Franklin 920-R
Butterfield L J r 254 Irving.....1739-J
Button G T r 376 15th 697-R
Butts J r 954 6th 752-L
Buumala Wayne r 1335 Grand 795-L
Buumala Wm r 219 W Bond 1609-Y
Byland O H r 255 Grand 801

C

Caffyn J W dnst 546 Commercial 457
Caffyn Dr J W r 380 Kensington 1299
Cahill M J r 625 5th 689-J
Caleen A r 765 3rd.....1641-J
Callaway M E r 620 Franklin 1412
Callaway Millinery 522 Commercial 1471
Callender C H r 593 15th 237
Callendar M H r 595 15th 1410
CALLENDER NAVIGATION CO foot of 14th 526
Cameron A D r 437 11th 1374-J
Campbell E R r 294 Kensington.....1636-J

Dr. J. J. PITTENGER TELEPHONE
The Dentist—who does not hurt you nor overcharge you
Teeth X-Rayed—Lady Attendants
307
ASSOCIATED BLDG. 546 COMMERCIAL

GREEN TOP CABS

RIDE WITH US TELEPHONE 598

Canessa A M r 460 Harrison 684-R
Cannon J r 561 Kensington 661-J
Carlson Miss A r 227 Alameda 663-R
Carlson A J r 211 Grand 681-J
Carlson C H r 400 8th 3
Carlson G A r 1253 Grand 775-Y
Carlson Mrs Ida Tucker Creek.....3F6
Carlson J P r 61 Duane 732-R
Carlson Miss L r 99 W Bond.....1661-J
Carlson O W r 8 W Lexington.....707-R
Carlson Victor r 120 W Duane 721-R
Carlson Wm r 18 Commercial.....962-R
Carney F J r 568 Kensington 458
Carruthers Richard r 681 Jerome 692-J
Carruthers R R r 671 Jerome 692-R
Caspell F R r 2603 Birch 1319-J
CASWELL COFFEE COMPANY 869 Irving 1583-J
Cat 'N Fiddle restaurant 509 Commercial 1447
Catino V r 167 Exchange 1779-R
Cattrall W T r 2189 Commercial 1564-J
Cellars J H r 565 16th 946-R
Central Auto Service Co 697 Commercial 1677-J
Cetina A r 358 Exchange 754-Y
Chalet The Apts 667 Exchange 1627-J
Chambers D & Sons Optometrists 557 Commercial..246
Chambers Dr F E r 770 4th 636-Y
Chan H T r 268 Bond 1135
Chandler G L r 729 3rd.....750-R
Chandler J R r 473 16th 956-R
Chatterton H r 198 W Grand 1054
Cherry E M r 444 15th 166
Cherry Harry E r 358 Exchange 1197
Cherry & Co shipping 56 10th 201
Chessman M R r 278 Harrison 1739-R
Chester Fisher Logging Co Olney.....6F6
Chester J r 526 14th 1206
Chevrolet Authorized Dealers 661 Commercial....271
Chinook Packing Co ft of 46th 547
Chisholm D B r 665 Franklin 176
Chisholm J r 771 Glasgow 1501-J
Chisholm W R r 206 Franklin 1624-J
Christensen A r 1802 Grand.....1653-R
Christensen C r 2154 Bond 1556-J
Christenson C M Fernhill 9F5
Christensen Miss D L r 871 4th.....1098
Christensen P W r 647 Lexington 1306-J
Christensen Wm Fernhill 8F4
Christoffersen C r 2342 Date 698-R
Christoffersen W r 181 Kensington 251
Christian Science Reading Rm Spexarth Bldg...332
Christians J F r 692 16th 901-R
Churchwright L B r 592 Parker Way.....959-L
CITY DRUG CO 1353 Franklin 1170
CITY GARBAGE CO 319 16th 1164
CITY LUMBER & SUPPLY CO 286 26th.....275
City of Astoria City Hall
Assistant Manager's Office 1488
Auditor 25
Engineer's Office 258

City of Astoria Continued—
Isolation Hospital 4F16
Library 1133
Manager's Office 563
Police Station 211
Purchasing Agent 563
Treasurer 1120
Water Commission 74
Water Commission Supt's Office 316
City Schools—
Alderbrook School 2487 Date 866
Capt Robert Gray School 785 Alameda....1113
Clerk's Office 731 Exchange.....1725-J
High School 723 Jerome.....290
John Jacob Astor School 1726 Franklin 260
Lewis & Clark School 425 Irving.....1181
Olney School 4th & Clatsop 636-J
School Nurse 731 Exchange 1725-R
Shively School 731 Exchange 1725-R
Superintendent's Office 731 Exchange.....238
Taylor School 299 Columbia.....1644-R
CITY SERVICE STATION 356 Bond 505
CITY TAXI & MESSENGER SERVICE 119 10th ..300
City Window Cleaners & Janitors 716 4th..1524-J
Claghorn B H ofc 112 Front.....206
Claghorn B H salmon brkr 262½ Duane 456
Claghorn B H r 385 14th 1015
Clark G F r 455 Exchange 1320-R
Classen J H r 1022 Irving 630-R
Clatsop County Fire Patrol Assn Jewell.....6F42
CLATSOP MOTOR CO 694 Duane.....1071
Clement's Boston Store Inc 502 Commercial ..1593-J
Clement W r 390 5th 1652-J
Club Barber Shop 119 12th 1658-J
CLUB BILLIARD PARLOR 452 Bond 1146
Club Cafe 74 10th 1674-R
Cobban G L r 639 Exchange 710-L
Cobban Music Co 245 14th.....1107
Coblentz Julien r 480 Harrison 1142
Coca Cola Bottling Co Ft of 11th.....1225
Coffee Land 563 Commercial 845
Coffman J r 75 3rd 312
Cole C A Lewis & Clark 1F34
Cole Pearl F Lewis & Clark 1F33
Cole R C r 453 8th 1603-J
Columbia Auto Co 796 Exchange 597
Columbia Bakery 62 Columbia.....1500-J
Columbia Grocery 95 Columbia 1210
COLUMBIA HAND LAUNDRY 1337 Franklin 1283
Columbia Iron & Steel Wks Port Terminal 413
COLUMBIA MEAT MARKET 470 Duane 147
COLUMBIA RIVER PACKERS ASSN INC—
Main Office 252 Front 1040
Cold Storage River Front Uppertown 281
Elmore's Old Cannery Water Front 669-J
Elmore's New Cannery Water Front 336
George & Barker's Cannery foot 37th 210
Occident Cannery foot 30th 47
Scandinavian Cannery foot 51st 101

ESTABLISHED 1895 PHONE 36 EASTMAN KODAK AGENCY

EAGLE DRUG CO.

PRESCRIPTION DRUGGISTS

8th and Commercial, Opposite Postoffice ASTORIA, OREGON

"TICK" MALARKEY TELEPHONE
"THAT MAN INSURES ANYTHING" 1129
OVER THE LIBERTY THEATRE

Columbia River Salvage Co 56 10th.....202
COLUMBIA SODA WORKS 1388 Franklin 1460
Columbia Soft Drink Parlor 122 11th.....449
Columbia Steam Bath 203 W Bond 572
Columbia Supply Co 73 7th 408
Commercial Adjustment Co 546 Commercial....802
Consumers Dairy 274 Commercial 1173
Cook A E r 1494 Franklin 604-J
Cook Agnes C r 70 Lexington 689-R
Cook G Wiley r 515 4th 1553-R
Cook T B r 656 Hermosa 722-J
COOK & FOSTER INC 550 Bond.....1196
Coon Mrs A r 103 Bond.....1647-R
Coquillette R W r 85 Klaskanine.....1698-J
Corcoran J r 210 Grand 1755-R
Corcoran T Jewell 6F13
Cordiner Mrs M A r 570 Grand.....766-R
Cordz B C r 571 Grand 776-R
Cordz Bros Dry Goods 530 Commercial.....146
Cordz D H r 385 14th 1671-R
Corland A r 389 Alameda 995-J
Corland A R r 590 Rivington 1708-L
Cornelius T S r 696 16th.....901-J
Cosmos M r 2613 Birch 733-L
Cosovich M r 578 Grand 1345-J
Costello M Rooming House 225 Astor 315
County of Clatsop Court House—
Agricultural Agent 481
Assessor's Office 369
Clerk's Office 291
Circuit Judge 295
County Shop 668 8th 1201
Coroner's Office 321
District Attorney 1021
Judge's Office 372
Justice of the Peace.....1499
Nurse 1324-R
Poor Farm Olney 10F4
Road Master's Office 330
School Superintendent's Office 368
Sheriff's Office 199
Surveyor's Office 310
Treasurer's Office 370
Coupat A r 725 Irving 1309-R
Cox's Dairy 304 17th 856
Craig C V r 1225 Alameda 605-R
Craig F E r 466 Floral 317
Crandall G H r 2088 Ash.....1316-J
Crang Miss S r 442 17th 148
Criss Wm r 51 Klaskanine.....1346-L
Crohn Bros mens furnishings 548 Commercial ..513
Crown Willamette Paper Company Youngs River—
Camp 5 .....5F1
Watchman's Res 3F2
Crystal Ice & Storage Co 945 Commercial 62
Cunningham S r 1411 Franklin.....1519-J
CURLEY'S GARAGE 336 Astor 419
Cyrus A R & Co ins 1041 Exchange 464
Cyrus A R r 1664 Harrison 1340-J

D

Dahl A r 1009 Irving 709-Y
Dahl H r 373 35th 1480
Dahl J r 1417 Harrison 1747-R
D & S Auto Paint Co 579 Exchange 1440
Dahlgren H W r 104½ Bond 1595-J
Dahlgren W r 75 W Exchange 721-L
Dalgity A B r 317 Jerome.....1633-J
Dalton M E r 756 Glasglow 1620-J
Danielsen J r 1754 Franklin.....739-R
Danielson Mrs A r 615 Irving 588
Danielson Arthur F r Williamsport 1712-R
Darnell R H r 802 Glasgow.....1686-R
Davies T J r 1798 Duane 736-Y
Davis J K r 402 Alameda.....1207
Davis Miss M r 313 Astor 1029
Davis T W r 234 Klaskanine 990-R
Dayton A J r 304 Harrison 580
DAYTON DRUG CO 501 Commercial 118
Dayton Leon r 2538 Cedar 1316-R
Dean Mrs E 264 Astor 1198
Deeds W L r 1831 Commercial 1568-R
Delapey J S r 378 5th 914-R
D'Elia H r 381 20th 980-R
Dellinger Co The 394 Bond 55
Dellinger J S r 488 16th 1544-J
Dement W E r 139 4th 507
Dempsie S G r 395 Madison 1115
Denson H A r 67 Commercial 970-Y
Desart D G r 215 Harrison 1709-Y
Desler H C r 413 8th 443
Dixie Bakery 221 7th 504
Dodge C r 422 Irving 1605-R
Dogg Chas r 144 W Bond.....1678-Y
DOLAN CONCRETE PIPE CO 1250 Taylor 45-R
Donnerberg F jeweler 596 Commercial 438
Doran D r 553 Franklin 1575-R
Douglas J W r 145 1st 1657-R
Dow C S Lewis & Clark 2F3
Dow L M Stewart Meadows 2F31
Dragolich J r 298 22nd 726-J
Drake Lee D r 480 12th 1059
Dreyer T r 120 Grand 1366-L
Drilling Miss D r 586 Franklin.....1735-J
Du Bois C R r 478 Harrison 1455
Dutch J r 225 32nd 1762-L
Dueber E A r 713 Irving 1756-R
Duffey G rooms 59 8th 860
Dunbar F I office Spexarth bldg 149
Dunbar F I r 742 Irving 363
Dyer J M naval arcnt Lewis & Clark.....620-R-4
Dyer Mrs R B r 493 15th 214
Dyke Capt J r 194 Jerome..... 1473

E

EAGLE DRUG CO 452 Commercial 36
Eagle Rooms 316 Astor 844

ESTABLISHED 1895 PHONE 36 SAN-TOX AGENCY
EAGLE DRUG CO.
PRESCRIPTION DRUGGISTS
WE PAY POSTAGE ON ALL CASH MAIL ORDERS

BROOKFIELD QUARRY & TOWAGE CO.
DIKING CONTRACTORS
BUILDING MATERIAL AND COAL
Foot 32nd Street
TELEPHONE
859

Eagle Soft Drinks 307 Astor 546
Eakin J A r 51 Grand 723-R
Eakin W T abstractor 186 12th 194
Eakin W T r 255 Kensington 1387-R
EASTERN OUTFITTING CO 421 Commercial 22
Eastern & Western Lumber Co Lewis & Clark 7F6
Eaton Mrs B r 247 Bond 1371-R
Ebsen C Melville 7F21
ECONOMY MARKET 514 Commercial 446
Edison Mrs E T r 131 Kensington 1607-J
Edling Ed r 448 12th 700-J
Edners Service Station 471 Duane 477
Edwards Miss V C r 330 17th.....1341-J
Egan Mrs Jas r 385 Madison 1584-R
EGAN WOOD YARD 211 23rd 1324-J
Egger M r 591 Grand 871
Eide E r 667 Exchange 657-Y
Eigner Wm r 447 8th 215
Ek Ed plumbing 210 W Bond 1132
Ek Edw r 590 Rivington 1604-R
Ek S r 571 Rivington 1302-L
Ekoos Ben John Day 9F12
EKSTROM H jewelers 566 Commercial 391
Ekstrom H r 466 Kensington 431
Ekstrom S A r 580 Florence 1679-J
Elfving F S r 155 Franklin 932-R
Elfving H r 305 1st 1366-R
Eliassen S r 346 34th 608-J
Elks Club Elks Bldg 180
Elliott E C r 693 Jersey 1105
Elliott F B Walluski 4F5
ELLIOTT HOTEL THE 181 12th 1052
Elliott J A r 245 Lexington.....473
Elliott J H r 295 38th 1566-J
Elliott L A r 27 W Astor 1718-R
Ellis J W r 231 Commercial 1587-J
ELMORE APARTMENTS 385 14th.....444
Elmore & Co 112 Front 206
Elven E r 1815 Duane 736-J
Emerson J A r 762 Jerome 452
Emerson R W r 1792 Franklin.....770-R
Enberg C A r 2337 Cedar 1608-R
Endicott B C r 269 Grand.....724-Y
Endicott T S r 213 Olney 752-J
Enholm A r 724 6th 1769-J
Ensco R r 1235 Grand 960-L
Erickson Mrs Ed r 589 Niagara 634-J
Erickson Emil r 98 Grand 1366-Y
ERICKSON FLORAL & SEED CO 489 Commercial ..1047
Erickson Fred C Sutton Trans Co 366 Taylor 75
Erickson G A r 671 Columbia 765-J
Erickson Jalmar r 238 Columbia 969-J
Erickson John r 597 14th 794-R
Erickson Julius r 63 W Bond 764-R
Erickson J W r 918 Florence 1503-J
Erickson Miss M r 370 21st 1554-Y
Erickson O r 917 Erie 1503-L
Erickson Oscar r 679 8th 1547-R
Ervin W r 1172 Taylor 605-J
Eskola C r 193 W Duane 979-J
Eskola Mrs M r 279 33rd 1559-J
Estey H A r 13 Kensington.....1527-Y
Evans Mrs S rms 282 Astor 253
Everitt E F r 603 Niagara 1339-J
Experiment Station Lewis & Clark 4F12

F

Facchini A r 715 5th 897
Falk Capt E S r 264 Harrison 532
Farnsworth A r 668 Franklin 1665-J
Fastabend J A r 6 W Duane 1315-J
Feak J W r 686 5th 1314-J
FELLMAN'S DEPT STORE Furniture 595 Com'l ..40
Dry Goods Dept 41
Fellman Furniture Manufacturing Co Inc Port Docks..233
Fellman W H r 670 Jerome 577
Felt A Youngs River 4F14
Ferguson Rev D J r 355 11th 441
Ferry Geo r 185 3rd 656-J
Filer H P ins 546 Commercial 244
Filer H P r 56 Lexington 1629-J
Filliger A Lewis & Clark 1F44
Finleyson J r 8th & Harrison 1702-R
Finney A r 1926 Franklin 1578-J
Finnish Lutheran Book Concern 188 15th 1033
Finnish Meat Market 192 Taylor 1430
FINNISH MERCANTILE CO mdse 238 Taylor.....854
Finnish Socialist Club 244 Taylor 313
Fire Department—
Fire Chief's hdqtrs 4th & Astor 151
Fire Department hdqtrs 4th & Astor 17
Hose Co No 2 cor Melborn & Taylor 16
Hose Co No 3 45th & Bond 18
Hose Co No 4 1339 Franklin 14
FIRST NATIONAL BANK 395 Commercial 19
FISHER BROTHERS CO hdwe 552 Bond 1050
Fisher D r 62 8th 570
Fisher F A r 341 12th 83
Fisher J H r 2328 Cedar 957-R
Fitcha J r 202 38th 1362-L
Fitcha T r 272 39th 728-R
Flavel Mrs G C r 357 15th 241
Flavel H M r 357 15th 241
Flavel M C r 215 8th 208
Fletcher J A r 620 Franklin 1336-L
Foote A R r 375 5th.....914-J
FORD AUTHORIZED DEALER 725 Exchange 545
Ford W N autos for hire 548 Commercial 303
Fornas J A grocs 1270 Grand 1492
Forness A r 1406 Grand 989-J
Fors C r 706 9th 924-J
Forsman J P r 191 7th 970-R

MIDWAY TRANSFER CO.
TRANSFER AND DRAYING
452 Bond Street
TELEPHONE
1146

THE BAKERY LINE COMPLETE
ASK YOUR GROCER—PHONE 504
THE DIXIE BAKERY
DIXIE BREAD

FORSSTROM DR T Ofc Spexarth bldg 230
Forsstrom Dr T r 305 Grand 582
Fossett Miss M r 620 Franklin 921-R
FOSSETT M I ins 561½ Commercial 335
Foster Mrs A Jewell 6F23
Foster C E r 1039 Irving 15
Foster F C r 553 Kensington 1399-L
Foster F F r 367 Grand 1681-J
Fowler Dr Frank E 128 12th.....181
Fowler Dr Frank E r 496 17th 182
Fox A L r 669 Irving 1313-J
Franetovich L r 472 Franklin 647-J
Franciscovich F r 478 8th 1090
FRANCISCOVICH F atty 515 Commercial 463
Franciscovich M r 321 17th 428
Franklin Apartments 620 Franklin 1070
Franklin Avenue Service Station 1570 Franklin.741-R
FRANKLIN PRINTING & STATIONARY CO 376 Commercial ..328
Fransen Mrs H r 2103 Bond 1569-J
Fredericksen H C r 2071 Bond 1703-Y
Frederickson Theo r 2071 Bond 1703-Y
Freeborough Mrs A L r 233 W Bond 951-R
Frickey Mrs F E r 367 9th 610-R
Friedrich F J dentist Spexarth bldg 675-J
Friedrich Dr F J r 463 Irving 394
Frye H E r 549 16th 1140
Frye J r 338 Franklin 393
Fuhrman J r 446 8th 1377-J
Fuller A T r 78 6th 351
Fulton A C r 510 Irving 1072
Fulton Mrs A L r 420 Irving 1325-R
Fulton F C r 555 Grand 952-J
Fulton G C r 355 8th 179
Fulton G C & A C lawyers 225 11th 68
Fulton Dr J A Spexarth bldg 12
Fulton Dr J A r 509 Franklin 167
Furney L A r 570 Grand 776-J
Furrow R A r 371 14th 625-J

G

Gagnet P r 380 18th 922-R
Gaither Capt G r 915 7th 1372-R
Gallagher J r 213 W Bond 781-J
Gallagher S M r 592 Franklin.....878
GALLANT AUTO CO 533 Duane 289
GALLANT JOE auto tops 528 Duane 350
Gallant Joe r 667 Exchange 1663-J
Gamble G T r 164 Flavel 711-J
Gardiner J F r 652 11th 623-R
Garner A D r 666 Irving 496
Gaston R M r 550 12th 1505-R
Gearhart Mrs C A r 369 Grand 633-J
Gearhart E G r 360 8th 945-J
Gerding A B r 601 Lexington 768-R
Gerding E A r 2476 Date 436
Gerritz P A r 772 Glasglow 1669-J
Gerty E H r 54 Exchange 968-R
Gilbaugh J A r 679 Exchange 1628-R
Gilbert J DeWitt r 504 Jerome 1505-J
GILPIN CONSTRUCTION CO ft of 14th 1127
Gilpin J F r 408 9th 635-R
Gimre P Planing Mill 3rd & Astor.....308
Gimre P r 26 Commercial 970-L
Gimre S A r 509 Harrison 700-R
Gimre Shoe Co 123 14th 589
Glaser L W r 130 45th 703-L
Glendenning W r 270 Franklin 1267
Glover Mrs N r 167 6th 782-L
Gold Star Hotel 170 20th.....50
Golden Gate Cafe 110 8th 1693-J
Good J C r 721 9th.....1722-J
Goodale C C r 729 Irving.....976-R
Goodall H A r 10 Bond 974-R
Goodell F H r 453 Kensington 902-J
Gordon H F r 377 Jerome 1536-R
Gordon S L r 785 Jerome 1063
Gordon S S r 694 Grand 131
Gordon's Shop for Women 521 Commercial 1195
Gore Mrs P r 353 Franklin 44-J
Gosman Wm r 2 Bond 893
Gottberg Rev E A r 7th & Commercial 644-J
Gov't Radio Astoria High Power Sta Youngs Rv.1055
Graham W John Day 9F14
Gramms O r 1690 Franklin 780-J
Gramms Miss T r 290 33rd 613-J
Granlund E r 235 W Bond 1720-R
Grant Mrs B Youngs River 4F24
Grass H J r 743 Irving 1756-J
Graves C L r 840 Grand 1517-R
Graves J W r 68 45th 1608-J
Graves W E 128 14th 85
Gravestock Mrs T E r 2555 Birch 1429
Gray E E atty 515 Commercial 67
Gray E E r 666 Jersey 1118
Grease Spot The 135 7th.....1705-J
Green C O r 648 Niagara 794-Y
Green F C r 258 Franklin 1606-J
Green G L r 168 Jerome 1334-J
Green Herman r 144 Duane 542
GREEN TOP CABS 168 8th 598
Green & Wold attys Copeland Bldg 1014
Greenberg Mrs M J r 701 Grand 712-R
Greenberg's Furniture & Hdwr Store 628 Com'l ..54
Greenland Soft Drink Parlor 531 Bond 1426
Greenwood Cemetery Youngs River 4F4
Gribler J r 532 Grand 362
Griffin J N r 729 Grand 400
Grimberg A G r 382 20th 980-L
Grimberg Albert W r 356 Grand 653-J
Grimberg E J r 121 45th 1570-R
Grimstad C r 749 9th.....1592-J
Gronell Mrs A Elsie 6F53
Gronell C Elsie 6F52
Grotting E Fernhill 8F5
Grush B A r 373 Astor 304
Guilliume C Olney 6F43
Gustafson Hjalmar Confy 1355 Franklin....1590-R
Gustafson J r 192 Flavel 711-L

"Say it with Flowers"
Flowers for Every Occasion
Member of the F. T. D.
TELEPHONE
ASTORIA FLORIST
Res. Telephone 1503-J
492
409 Commercial

GREEN TOP CABS
RIDE WITH US TELEPHONE 598

Gustafson O r 400 18th 963-J
Gustafson Oscar r 2574 Date.....1582-J
Gustafson V r 721 3rd 1397-J
Gutzeit E C r 373 7th.....724-L

H

Haarala G A r 26 Nehalem 1528-Y
Habernicht W L r 681 Franklin 1545-J
Hackley C M r 611 Jerome.....1541-L
Hadden P H r 961 Exchange 612-R
Haddix Mrs Chas H r 556 Grand 766-J
Hagerup E M r 1661 Franklin 780-L
Hagerup S V r 194 38th 763-R
Hagerup Vincent S r 526 Franklin 615-J
Haggblom Capt J E r 391 9th 1325-J
Hagglund C J r 256 Cambridge 694-J
Hagman I r 243 Bond 641-J
Hagnas A r 248 Clatsop 981-J
Hagquist C r 265 Alameda 348
Halderman C W fuel and bldg material ft 2nd 35
Halderman C W r 173 Bond 324
Halderman F R r 714 Grand.....418
Hall C P r 385 14th.....374
Hall's New & Second Hand Fur Store
524 Franklin ..422
Hallaux E J r 403 Columbia 1523-R
Hallaux E J painter 208 Astor 575
Haller T P r 562½ Duane.....247
Halonen J M r 2435 Cedar 706-L
Halsan S r 2197 Commercial 706-R
Halsan S J r 330 Harrison 987-J
Halvorson Miss O r 1474 Grand 652-R
Hamilton W S r 577 Irving 1178
Hampson Capt G N r 385 14th 836
Hampton A C r 722 Irving.....1766-J
Handley J F r 634 Franklin 1393-J
Hanhela J r 525 Franklin 622-J
Hanks C R r 336 Madison 1777-J
Hanks Fay r 1841 Commercial 1732-R
Hanks F V r 364 Harrison 1377-R
Hannan M D r 723 Irving 1309-J
Hannula D r 265 Taylor 409
Hansen A J r 468 Niagara.....623-J
Hansen A L r 302 Madison 637-R
Hansen Apartments 224 14th 357
Hansen B H r 133 Astor 1485
Hansen Chas F r 579 Niagara 1664-J
Hansen E O r 307 Lexington 1777-Y
Hansen Mrs Eva r 503 9th 1511-L
Hansen G r 528 Franklin 615-R
Hansen H E r 1220 Kensington.....1534-R
Hansen James r 733 Irving 406
Hansen J H r 315 Harrison 29
HANSEN J H CO INC plumber 267 9th 28
Hansen O G r 1430 Grand 989-R
Hansen P M r 1828 Grand 953-J
Hansen Mrs R r 204 Bond 1017
Hansen Soren r 809 Commercial 639-J
Hanson D r 471 Taylor 727-R
Hanson John r 2674 Alder.....1648-R
Harder A E Melville 7F11
Hardie T J r 2179 Commercial 706-J
Haring Mrs L J r 620 Franklin 1416
Harker J G r 118 Franklin 674-J
Harkins Transportation Co ft of 11th.....1225
Harris Mrs S E r 405 Kensington 574
Harrison Mrs Olga r 298 8th 754-L
HART HOTEL 533 Bond 1444
Hartill Geo E Melville 7F3
Hartill Wm Lewis & Clark 2F13
Harwood V H Lewis & Clark 1F32
Hauke Adolph r 1684 Franklin 784-J
Hauke Alfred r 1942 Franklin 986-Y
HAUKE E & CO grocs 1471 Franklin 227
Hauke E B r 358 31st 1660-R
Hawkins E P r 709 7th 460
HAWKINS E P agency 474 Commercial 423
Hawkins R A Jr r 385 14th 1671-J
Hay Rev G W r 372 Irving.....1377-L
Hayberg F r 711 Irving 704-R
Haynes F J r 932 4th 1651-R
Headquarters Army Goods Store 648 Commercial 1479
Heckard F M r 740 Exchange 1628-L
Heckard J N Melville 7F15
Heckard O M Lewis & Clark 7F35
Hedman A r 1718 Irving 1740-R
Heikkila H Lewis & Clark 7F32
Heikkola J r 84 W Exchange 1137
Heintzelman L W r 432 8th 1514-Y
Heldt P r 347 Alameda 1188
Helgesen Rev H r 1795 Duane 708-J
Hellberg G A r 146 W Commercial 755-J
HELLBERG'S DRUG STORE 50 Columbia 1092
Hellerstedt J A r 108 W Exchange 993-L
Helstrom J r 678 Jerome 940-J
Hendrickson E r 1295 Franklin 263
Hendrickson E r 444 James 1611-J
Hendrickson W r 390 Taylor 1389-R
Hendrix M A r 9 Nehalem.....1741-J
Henley R F r 421 7th 699-R
Henningsen J r 258 33rd 1638-J
Henningsen P Youngs River 4F34
Herman Mrs J r 33 W Bond 1169
Hermann V r 317 Harrison 442
Herring Lee r 679 8th 1547-R
Hess A Youngs River 1F25
HESSE FRANK C attorney 515 Commercial.....463
Hesse F C Fernhill 9F3
Heston A C r 455 Exchange 1320-J
Hicks Apartments 1836 Duane 1754-J
Hicks A B r 620 Franklin 748-R
Hickey L W Olney 6F11
Higbee F D r 227 Commercial 1310-R
Higgins E A r 593 Irving 931-R
HIGGINS & ALLEN INC 561½ Commercial 335
High Mrs C r 257 Astor.....1154
High Geo r Lewis & Clark 673-J-2

FINNISH MEAT MARKET
CHOICE MEATS — PROMPT DELIVERIES
Main Shop 192 TAYLOR AVENUE
TELEPHONE 1430

THE BAKERY LINE COMPLETE
ASK YOUR GROCER—PHONE 504
THE DIXIE BAKERY
DIXIE BREAD

Highway Cafe 1397 Franklin 1590-J
HIGHWAY SERVICE STATION 1456 Franklin...741-J
Hihnala T r 201 W Exchange 1719-R
HILDEBRAND & CO furniture 465 Commercial ..373
Hildebrand August r 494 15th 398
Hildebrand A C r 476 15th 714-J
Hildebrand Frank r 659 Jerome 940-R
Hildre K r 1377 Grand.....1519-R
Hill E H r 498 8th 487
Hill N r 436 W Harrison 621-R
Hill W r 470 Alameda 1708-R
Hilstrom F Melville 7F24
Hilton Wm r Smiths Point 1531-R
Hines C r 2363 Cedar.....1622-J
Hip Sing Tong r 340 Bond 875
Hirsch Capt F r 340 11th 234
Hissner A H r 304 Madison 1721-R
Hjorten J r 121 46th 1376-R
Hlapcich P r 744 Franklin 685-J
Hoagland J H r 373 Exchange 1509-J
Hoagland Mrs M R r 235 9th 649-R
Hodges K R r 215 13th 1728-R
Hoedle Mrs V M r 2401 Cedar 967-Y
Hoff J A r 927 Irving 789-R
Hogg J S r 201 Klaskanine 1649-R
Hokkanen J r 174 2nd 1572-J
Holdiman Capt C A r 763 8th.....1770-J
Holm J Olney 6F22
Holmes Mrs G r 288 34th 1563-R
Holmes J H r 845 9th 718-L
Holmes J W r 453 James.....1757-J
Holmes L r 580 Kensington 735-J
Holthe M r 441 30th 652-J
Holten J r Jeffers Garden 620-J-4
Holton T G r 820 Grand 963-Y
Holtzhauser V B r 201 Exchange 677-R
Home Apartments 582 Franklin 1179
Home Baking Co Inc 1309 Franklin 1045
HOME MARKET 324 Niagara 1295
HOME TAXI CO 548 Commercial 303
Hop Hing Lung 328 Bond 245
HOPE JAMES L attorney 225 11th 839
Hope James L r 583 Jerome 1013
Horton R A r 1214 Taylor 381-R
Hoskins R H dentist 185 14th 1152
HOTEL ASTORIA INC 176 14th 1121
Hotel Douglas 69 9th 991-J
Hotel Norblad 225 14th 175
Hovden O J r 98 Lexington 1629-R
Howard G E r 663 Irving 1585-R
Howard J F r 165 Bond 903-J
Howell C F r 358 Exchange 1130
Hoyder J J r 560 Grand.....329
Hoyer A L r 94 W Bond 1347-Y
Hubler A F r 711 7th 1171
Hubler Farm Mtr Rt A 3F31
Hughes E B mortician r 722 Irving 1403
HUGHES E B undertaking 276 12th 321
Hull Capt W E r 435 Exchange 553
Hulse J G r 616 Franklin 731-J
Hume M A r 155 Bond 1595-R
Humphreys C r 581 Jerome 624-R
Hunt R G r 690 Hermosa 262
Huntus A r 103 Washington 518
Hussong M C r 44 W Bond 1439
Hustwick C r City Park 794-J
Hutchinson W L r 709 Alameda 1270
Hyde Dr L W r 335 15th.....646-J
Hyde L W phy & sur Young bldg 105
Hynes R B r S P & S Ry Depot 58
Houston Mrs C L. 5-23

I

IDEAL THE employment 447 Bond 1096
Imperial Cigar Factory 620 Commercial.....1058
Imperial Cigar Store 568 Commercial.....209
Imperial Grill 547 Commercial 81
Indergard A r 1911 Franklin 728-L
Industrial Hospital Assn 178 10th 378
Ingalls Clem C r 266 Grand 743-R
Ingbritsen O r 338 11th.....1610-R
Ingerbritsen & Carlson machinists
94 Waterfront ..1718-J
Ionaco Company The Spexarth bldg 497
Irby O M r 428 12th 1542-J
Irving Apartments 943 Exchange 1573-J
Irving Mrs B Walluski 4F33
Iverson Carl H r 192 Grand 734-R
Iverson K r 321 38th 953-R

J

Jaakkola F W Furniture Store 214 Taylor ..1375-J
Jaaskelain A r 204 Duane 962-L
Jackkola F r 201 W Franklin 788-J
Jackson F B r 735 Irving 1691-J
Jackson J A r 174 Franklin 725-R
Jackson John r 407 31st 756-L
Jackson L D r 970 Irving 1762-R
Jackson V r 760 Glasglow 1502-Y
Jacobs J r 419 29th 1619-J
Jacobs J T Planing Mill 803 Commercial 459
Jacobson Axel r 416 Grand 952-R
Jacobson W A r 233 W Bond 951-J
Jacobson Wm r 292 Niagara 930-R
Jager C cigar store 1425 Franklin 1087
Jalbert A r 275 18th 1616-J
Jalonen J r 358 Alameda 983-J
James H J r 522 8th 1536-J
James H L r 421 Grand 1767-J
James Mrs M E r 586 Kensington 1532-J
Jarvin E r 376 Alameda.....668-J
Jarvinen V r 422 Taylor 1389-J
Jarvis C r 963 Exchange 594
Jasper E J phy & sur Astor bldg 501
Jasper Dr E J r 658 Columbia 511
Jeffers Cake & Candy Co 403 Commercial.....142

BROOKFIELD QUARRY & TOWAGE CO.
DIKING CONTRACTORS
BUILDING MATERIAL AND COAL
Foot 32nd Street
TELEPHONE
859

POHL & GILBAUGH
FUNERAL DIRECTORS
Lady Assistant
TELEPHONE 97
15th and Exchange

Jeffers I M r 466 Franklin....430
Jeffers J H r 281 Harrison....681-R
JELDNESS BROS 584 Franklin....161
Jeldness H E r 717 6th....984-R
Jeldness N A r 130 Kensington....1191
Jensen Annie Smith Point Grocery....1631-R
Jensen J Lewis & Clark....2F23
Jensen L C phy & sur 561½ Commercial....1097
Jensen Dr L C r 107 Bond....488
Jensen Nis P Lewis & Clark....7F34
Jenson S r 156 Jerome....1633-R
Jewell Store Jewell....6F21
Johns C M r 2212 Commercial....1434
Johanson Carl E r 358 Duane....1136
Johanson C F r 252 Cambridge....979-R
Johansen E r 1233 Franklin....775-J
Johansen H L r 396 10th....684-J
Johnson A r 156 Clatsop....1662-J
Johnson Mrs A r 856 7th....774-L
Johnson Adolph r 961 Exchange....612-J
Johnson A G r John Day....8F12
Johnson A H r 816 Florence....1615-R
Johnson Albert r 346 17th....395
Johnson Andrew r 117 1st....1379-L
Johnson Andrew Youngs River....3F13
Johnson Anton r 256 Lincoln....979-L
Johnson C E r 707 Irving....704-L
Johnson Chas r 2511 Cedar....1398-J
Johnson C O r 2332 Cedar....957-L
Johnson's Dairy Tucker Creek....3F25
Johnson Mrs Emma r 760 Franklin....1158
Johnson Miss Florence r 225 Exchange....1363-J
Johnson G r 558 Grand....607-J
Johnson H B r 525 10th....1673-Y
Johnson James r 301 Irving....1360-J
Johnson J C r Jeffers Garden....673-R-2
Johnson Joseph E r 170 Klaskanine....609-R
Johnson J Ed r 10 Bond....1476
Johnson Jens r 1640 Grand....536
Johnson J Martin r 1825 Franklin....1566-L
Johnson Mrs J T r 230 Lincoln....961-R
Johnson J W Melville....7F14
Johnson K F Lewis & Clark....2F12
Johnson Martin r 190 Hume....711-R
Johnson's Martin Grocery 2227 Bond....1570-J
Johnson M J Lewis & Clark....1F24
Johnson O r 427 15th....738-R
Johnson Ole r 2416 Cedar....1328-R
Johnson O M Melville....7F25
JOHNSON OPTICAL CO optometrists 565½ Commercial....819
Johnson P R r 565 Grand....1345-R
Johnson R r 594 Parker Way....662-J
Johnson R r 906 8th....774-R
Johnson Ragnor O r 689 Irving....1533-J
Johnson R E r 2238 Commercial....1376-J
Johnson S L r 2182 Commercial....703-R
Johnson's Service Station 297 Taylor....1525-R
Johnson W E r 486 Hamburg....1523-Y
Johnson & Kerola repairmen 344 18th....1465
Johnson & Morrison grocs 570 Commercial....5
Joki Miss S r 169 W Duane....1349-Y
Jones Mrs H D r 620 Franklin....906-R
Jones Mrs L A r 1192 Franklin....804
Joplin W E r 203 McClure....1301-R
Jordan Mrs L B r 574 Franklin....314
Jordan Mrs Thos J r 183 Harrison....640-R
Jorgensen J r 1647 Harrison....1340-L
Jorgensen T r 1790 Duane....1732-J
Jorgusen E Youngs River Falls....3F14
Josephson Anton r 26 Astor....809
Josephson Mrs T r 273 9th....754-J
Judd E C r 280 Kensington....815
Judd E C atty 225 11th....839
Juntti A F r 134 Washington....755-Y
Jurich T r 1759 Duane....1351-Y

K

Kaltera A E r 1696 Irving....747-Y
KALEVA AUTO CO 654 Duane....427
Kallunki W Dry Goods 221 W Bond....1026
Kallunki W r 124 Commercial....1304-J
Kankkonen C r Wilson Ship Yards....1589-R
Kankkonen Miss E r 755 Florence....814
Kankkonen M r 671 Florence....1367-J
Kantola A r 447 Alameda....1688-R
Karhuvaara T r 286 Taylor....781-R
Karinen Mrs R r 667 Exchange....1663-R
Karlson C R r 531 Franklin....1117
Karlson C W Youngs River Meadows....2F6
KARLSON C W & SON undertakers 531 Franklin....286
Karsun A r 347 15th....1665-R
Kaup C C Youngs River....2F2
Kauppi H r 419 30th....795-J
Kauppi J r 176 W Franklin....961-J
Kauppi W r 589 Kensington....676-R
Kearney J B r 78 50th....1398-R
Kearney J F r 1671 Harrison....1562-J
Kearney P A r 730 Franklin....685-R
Kearney Paul r 822 Exchange....867
Keeler L W r 480 14th....1655-R
Keenholts R r 1845 Grand....573
Kekalainen O K r 75 Antwerp....1367-L
Kelly J r 1697 Franklin....747-R
Kelly Wm Jewell....6F12
KELLEY'S GROCERY 304 17th....856
Kemppainen M r 261 Alameda....1343-L
Kennedy Thos Sr r 77 3rd....1311-J
Kennell H r 426 Franklin....642-Y
Kenny J J r 169 3rd....874
Kenney P F Auto for Hire 344 Astor....60
Kenney P F r 197 Grand....896
Kerola E r 423 27th....760-R
Kern I J r 715 6th....1384-J
Kildall L J r 397 8th....699-J
Kilkka K W r 471 16th....1764-J
Kliski O F r 421 Taylor....1529-J
KILLIP J J chiropodist 130 12th....377
Kilmore J B r 624 Franklin....1266
Kimble E L r 804 Florence....1548-R
Kimzey R T r 906 Irving....1621-J
Kincaid G r 455 Exchange....1415
Kincaid J A r 358 Exchange....366
Kincaid News Co 551 Commercial....525
King S A r 490 Jerome....1297
King Yen Low rest 132 12th....478
Kinney Dr Alfred C ofc 269 Commercial....198
Kinney August M phy & sug 269 Com'l....198
Kinney Robt C r 379 Kensington....1510-J
Kinney Mrs W S Lewis & Clark....1F6
Kiste H E r 32 Bond....1670-L
Kivimaki A r 666 Florence....1367-R
Klatskanie Hatchery Olney....6F11
Kleger Dr S A Young bldg....1018
Kleger Dr S A r 562 Jerome....838
Klep O r 2137 Commercial....703-J
KLOPFER AUTO REPAIR CO 795 Exchange....319
Klopfer H F r 185 Jerome....1334-R
KNAPPTON TOWBOAT CO ft of 14th....526

Meet Me At

Pick O' The Pictures

Astoria's Best Photoplay Theatre

PHONE——
——1427

NEW NASH SPECIAL SIX
"Special" Sedan

One of the Nash Cars of which there are 23 models. Price range $1030 to $2390

Some Used Car Bargains Also

NASH SALES AND SERVICE, Inc.

Phone 248 **Astoria, Oregon** **520 Duane St.**

"TICK" MALARKEY TELEPHONE
"THAT MAN INSURES ANYTHING" 1129
OVER THE LIBERTY THEATRE

Knudsen E r 260 38th 659-R
Knudsen S r 111 43rd 1703-J
Knutsen Emma r 1707 Franklin 988-Y
Knutsen M D ins 186 12th 194
Knutsen M D r 283 Franklin 743-J
Koivisto T A r 994 8th 1640-R
Koller Miss Anne r 429 29th 795-R
Konttas J W r 236 3rd 1634-R
Korhonen Rev A J r 387 18th 963-L
Korpi M r 114 43rd 1569-R
Koskelo K r 217 Commercial 1190
Kova J r 319 Taylor 1772-R
Koven Rev E r 245 Columbia 788-R
Kraetch P H r 2165 Bond 420
Kratz O A r 537 14th 713-L
Krohn P C r 78½ 3rd 1391-Y
Kruckman G E r 512 7th.....1598-R
Kuivala G r 393 Taylor 1609-J
Kuluris J r 373 18th.....1616-R
Kussman N 1033 Exchange 464
Kuzmanich P r 169 Exchange 740-Y
Kvistad A r 1919 Franklin 1578-R

L

Laako J r 177 51st 975-R
Laakso S r 491 Taylor 727-Y
Laanti A r 480 James 716-J
Labor Temple 416 Duane 1422
Lagassee D E r 360 17th 643-J
Lagassee D E Co Shoes 517 Commercial 66
Lager Chas Fernhill 8F13
Lagus Dr W Spexarth bldg 829
Laine Carl tailor 216 Bond 1048
Lakso W A r 91 Duane 968-Y
Lamb Mrs C R r 557 Jerome 982-J
Lambertson N M r 468 Irving 1374-L
L'Amie J H r 149 2nd 1647-J
Lamml M r 315 Taylor 1550-J
Lamml Wm r 780 Alameda 1599-J
LaMont C A r 1336 Grand 910-J
Landro J E r 371 33rd 1332-R
Lang & Co wholesale grocs 970 Commercial ..1240
Langhardt W r 1645 Franklin 1563-J
Langkilde A A r 501 10th 204
Lankester C E r 58 Grand 723-Y
La Petite Shoppe Astor bldg 1260
LA ROSE BEAUTY SHOPPE 598 Commercial 826
Larsen A A r 64 45th 1642-R
Larsen Mrs Bessie A r 1235 Harrison 1390-R
Larsen Clarence r 1415 Franklin 989-L
Larsen J M r 738 Franklin.....1668-R
Larsen M J r 168 Commercial 903-R
Larson Alex Youngs River 3F16
Larson August Youngs River Meadows 2F11
Larson A W r 1813 Grand 1742-J
Larson Capt C A r 205 Harrison 631-R
LARSON DAIRY CO 170 9th 371
Larson Rev E A r 1717 Franklin 988-J
Larson Miss Esther r 361 31st 925-R
Larson F H r 2663 Ash.....1380-R
Larson Fritz r 104 Astor 1477
Larson J r 1683 Harrison 840
Larson Leonard r 1865 Duane 1362-R
LARSON & MATTA garage 210 17th 1705-R
Larson P A Lewis & Clark 1F14
Larson Wm r 218 Klatskanine.....1769-Y
Larson W H Lewis & Clark 1F12
Latvala I r 112 W Exchange.....992-R
Laughlin C W r 298 4th 725-J
Laurin E F r 575 Franklin.....318
Laurin T F r 358 Exchange 293
LAURU CHAS r 1361 Franklin 772-J
Lausch B R r 378 6th.....1552-R
Lawrence H E r 977 Irving 1581-J
Laws W C plmr 267 Astor 126
Laws W C r 482 16th 186
Lawson's Confectionery 491 Commercial.....340
Lawton C A r Jeffers Garden 620-J-1
Layzell G C r 36 W Duane 650-R
Layzell Capt O r 96 Bond 664-R
Leahy J Joseph r 588 Kensington 913-R
Leahy John C r 259 Commercial 970-J
Leahy T A Walluski 4F6
Leahy T A r 745 Exchange 907-J
Leasy J T r 204 Bond.....1371-J
Leathers Mrs R M r 645 Exchange 710-Y
Lebeck E r 1222 Grand 960-R
Lebeck L r 93 W Bond 467
Lebeck O r 332 38th.....1724-J
Lee C B r 788 Glasglow 1502-J
Lee R E r 22 W Duane 1657-J
Leinenweber A r 684 Hermosa 908-J
Leinenweber C A r 278 33rd 524
Leinenweber F r 406 12th 1542-R
Leinenweber F P Court House 1021
Leinenweber H C r 569 Irving 564
Leonard Mrs L r 767 Florence 1262
Letiff Mrs F r 620 Franklin.....451
LETIFF'S groc 195 14th 1156
Leventhal S r 387 6th 1369-L
Leverich W B Mtr Rt A 10F11
Lewis Ann r 385 11th 292
Lewis C H r 825 9th 999-Y
Lewis D J r 715 3rd 693-J
Lewis & Clark Bridge Lewis & Clark.....620-J-2
Lewis & Clark Mercantile Co Lewis & Clark ..7F35
Lewis & Clark Railroad Lewis & Clark 7F6
LIBERTY CAFE 595 Duane 1287
LIBERTY THEATRE 551 Commercial 1427
Lidberg Mrs M F r 380 18th 922-J
Lien B O Fernhill 8F22
Liljequist J r 691 Florence 1508-R
Lind Mrs K r 408 35th 1562-R
Lindberg J r 233 Franklin 734-J
Lindberg V r 470 Taylor 1300-J
Lindberg Mrs W r 1437 Grand 749-J
Lindhard H W r 752 Glasglow 1669-R

THE MORNING ASTORIAN
HAS BOOSTED ASTORIA FOR OVER 50 YEARS TELEPHONE
First in News - First in Circulation - First in Advertising 55
Best Equipped Job Printing and Book Making Plant in Clatsop County

GREEN TOP CABS

RIDE WITH US TELEPHONE 598

Lindley H D r 2646 Birch 1356-J
Lindstrom F r 2163 Bond 972-Y
Lindstrom G Fernhill 9F21
Link E O r 722 8th 1577-R
Link R S r 716 5th 1602-R
Linville T r 579 10th 950-J
Littlefield W S r 205 Jerome 658-J
Lofgren E r 374 Franklin 614-J
Lofstedt Capt A r 727 Grand 929-R
Logan Dr W C r 308 10th 1594-R
Lonberg S r 10 Commercial 1596-L
Lonberg V r 70 W Commercial 1379-R
Lonzway C E r 743 9th 1611-R
Loop H 225 13th 483
Lorntsen Mrs H M r 1609 Irving 1654-R
Louvre Soft Drink Parlor 299 Astor.....1005
Love C M r 867 Florence 1419
Lovell Auto Co Inc 14th & Duane 583
Lovell J L r 728 Franklin 1450
Lovell Jas W r 325 17th 1357-J
Lovell S W r 767 Jerome 1088
Lovvold Hans groceries 154 37th 462
Lowe Dr Martha H 301 Spexarth Bldg 320
Lowe Dr M H r 358 Exchange 611-J
LOWER COLUMBIA CO-OP DAIRY ASSN 190 9th..556
Lower Columbia Rating Bureau 519 Commercial.1451
Lowery L r Miles Crossing 673-J-4
Lugnet A r 100 Washington 671-J
Lugnet Dry Goods Co 56 Columbia 862
LUM QUING & BROS 253 Bond 503
Lum Sing r 224 Bond 517
Lund E r 1873 Grand 1361-J
Lund T r 783 Glasglow 1501-R
Lundell A E r 718 8th 1547-J
Lundell F H r 326 39th 696-J
Lunden E r 552 Alameda 1302-Y
Lunden Mrs Josephine r 385 27th 1685-R
Lundmenn F Fernhill 8F6
Luthe V r 1765 Duane 670-R
Lutz F A r 826 Franklin 476
Luukinen E O Fernhill 8F3
Luukinen J H r 597 Irving 1094
LUUKINEN J H clothier 497 Commercial 1069
Luukkonen Mrs Anna r 1432 Grand 756-R
Lyster A A r 1311 Grand 772-L
Lyster C A Lewis & Clark 7F13

M

Mabee L R r 1033 Exchange 1632-R
Macdonald P C r 385 14th 1443
Mack Apartments 40 W Bond 905-R
Mackey A A r 88 W Bond 664-J
Macklin B r 189 W Duane 1349-R
Macklin E r 2670 Ash 1683-J
Macy C r 456 Hamburge 781-L
Madison Wm r 661 Exchange 835
Maenpaa J r 82 Klaskanine 1346-Y
Mah Jong Grill 549 Commercial 1474
MAINE THE 255 Astor 1165
Makela H r 253 Alameda 1456
MAKELA H & SONS gen contr 561½ Commercial.821
Makela W H r 193 W Grand 872
Maki J r 336 Alameda 668-R
Malagamba B r 1624 Franklin 1601-J
Malagamba L L r 1229 Irving.....1534-J
Malagamba Mrs T r 123 Commercial 785-L
Malarkey Leo J ins 561½ Commercial 1129
Malarkey L J r 595 Kensington 133
Malinen A Mgr Alameda Groc 298 Alameda 470
Malone E r 445 15th 1246
Malone J W r 485 Lexington 950-L
Mannila Wm r 1231 Alameda 1528-R
Mansur L r 586 Franklin 1168
Mantha C R r 176 6th.....915-R
Mardesich P r 371 18th.....963-R
Maripu J Fernhill 8F14
Marra J r 2498 Cedar 967-L
Marsh E E r 385 14th 1468
Mart C L r 104 Bond 672-J
Martin W T r 330 17th 551
Marxen H P Lewis & Clark 1F34
MASON EHRMAN CO whls grocs waterfront 1235
Masonic Temple 678 Franklin 397
Master-Sanitary Cleaners & Dyers 466 James ..1432
Masterson M E r 386 Grand 1355-L
Mathison Enoch atty Spexarth bldg 497
Mathison Enoch r 351 Niagara 535
Mathiesen R r 808 Glasglow 1502-L
Matson C H r 403 Exchange 1329-R
Matson John r 218 Commercial 665-J
Matta J P r 384 31st 1660-J
Mattila A r 1336 Grand 910-J
Mattila C r 108 Bond 958-L
MATTILA J I CO tailors 169 11th.....850
Mattson C A r 79 Bond.....1549-J
Mattson J L Youngs River 4F32
Mattson Marshall r 124 5th 665-R
Mattson Wm groc 694 Alameda.....218
Maunula Elmer A r 38 W Bond 974-J
Maunula Otto r 306 Kensington 719-J
Maunula O F r 328 Jerome 1552-J
Maunus C r 403 Taylor 1529-R
MAXINE BEAUTY SHOPPE 166 12th 1227
MAYTAG SHOP wash mach 474 Commercial 222
McAllister's H M Cash Grocery 434 Taylor 1293
McArthur W C r 44 W Bond.....1661-R
McCann E F r 782 Exchange 1537-J
McClanathan R A r 482 Harrison.....1768-J
McClean & Williams 186 12th 194
McClure C D r 531 Harrison.....926-J
McCONNELL DR JOSEPH Spexarth bldg 9
McConnell Dr Joseph r 358 Exchange 9
McCoy John E r 1872 Franklin 1312-J
McCrea Mary E r 376 17th 643-R
McCroskey A L r 36 W Duane 650-R
McCroskey D C r 323 10th 638-J
McCroskey Garage Corp 268 16th 1586-R
McCullough H r 1225 Taylor 948-R
McDevitt H W r 731 6th 1409
McDevitt H W upholstering 277 14th 13
McFeeters H R r 620 Franklin.....1193
McGhee E W r 533 Jerome 982-Y
McGregor J C r 289 Harrison 987-Y
McGregor W F r 2187 Bond 173
McGregor W F ofc 395 Commercial 19
McGregor's Ranch Youngs River 3F12
McGuire Mrs R r 626 Franklin 1393-R
McIrvin J C r 266 McClure 1301-J
McIrvin M B r 359 Niagara 1027
McIrwin E E r 716 3rd 1342-R
McKean Mrs S T r 465 11th 660-J
McLean G T r 557 Grand 1077
McLean R W & A r 450 Franklin 642-J
McLeod L C r 572 Kensington 661-R
McLeod T r 325 15th 646-R
McLIN HARDWARE CO 567 Commercial.....325

THE BAKERY LINE COMPLETE
ASK YOUR GROCER—PHONE 504
THE DIXIE BAKERY
DIXIE BREAD

McMahon C A r 267 Irving 1373-J
McManamna A r 529 15th 745-J
McMindes E W r 739 5th 1662-R
McMullen J W r 553 11th 950-Y
McNicholl Mrs V A r 376 15th 697-R
McWilliams C r 738 Exchange 828
McPharlan A r 89 4th 667-R
Me Gin John r 224 Astor 1025
Mell F r 224 36th 670-J
Mellison C T r 184 Hume.....359
MELLS MEAT MARKET 572 Commercial 352
MERCHANTS TRANSFER 595 Bond 1093
Merwyn Hotel 493 Duane.....1247
Meserve Mrs W N r 428 11th 1768-R
Mestrich C r 807 Exchange 1517-Y
Methodist Episcopal Church
11th & Franklin ..1305-R
Methodist Parsonage 527 Grand 354
Metropolitan Life Ins Co 185 14th 1731-J
Meyers Wm r 99 Klaskanine 1342-L
Middlethon J r 79 Klaskanine 1346-J
Midway Pool Hall 252 Bond 1103
Midway Transfer 452 Bond 1146
Milde G M Fernhill 9F2
MILES CROSSING SERVICE STATION
Miles Crossing..673-R-1
Miles J H r 310 34th 934-J
Miller A C Youngs River 2F32
Miller A L r 694 Alameda 586
Miller F T r 2463 Cedar 1701-R
Miller I S r 370 Exchange 484
Miller J E r 1117 Taylor.....1576-J
Miller J L r 25 W Kensington 1527-J
Miller Mrs L r 253½ Bond.....1385-R
Miller L K r 680 5th 786-J
Miller Mrs Wm r 277 18th 1517-J
Minard A r 2056 Commercial 1556-R
Mitchell Mrs T r 422 34th 709-R
Mitchell Miss V r 626 Lexington 713-R
Mittet A r 905 Irving 687-R
Moberg C O r 6 53rd 955-R
Mogenson Chas L r 630 5th 1715-J
Mogenson J L r 749 6th 1384-R
MOGENSON & JUOPO painters 535 Exchange..1778-R
Montgomery Mrs J A r 520 Irving 943-R
Moore A F r 55 Exchange 968-L
Moore Jacob r 1413 Grand 749-R
Moore J L r 580 Irving 1585-J
Moore R F r 584 Rivington 1555-R
Moore W J r 197 Astor 641-R
Moores G H r 290 Harrison 817
Moose Astoria Lodge No 408 361 Exchange ..1687-R
Morden P L r 343 15th 1617-J
Morfitt N L r 662 Jerome 1546-Y
Morgan Dr G S r 752 7th 1770-R
Morgan G S phy & sur 178 10th 1003
Morgan Wm r 444 1st.....977-J
Morning Astorian 394 Bond 55
Morris E W r 268 Franklin 743-L
Morris Thos r 316 33rd 1561-J
Morrison I F r 358 Exchange 154
Morrison J H r 385 9th.....635-J
Morrison P J r 152 Harrison 631-J
Morrow's Bakery 518 Commercial 495
Morrow H A r 455 Exchange.....651-R
Moss Miss M r 1652 Franklin 1558-L
Mott H H r 402 Kensington 1308-J
MOTT JAMES W attorney Spexarth bldg 831
Mott James W r 527 Jerome 1667-J
Mudd F H Lewis & Clark 1F11
Muelhauser J r 1893 Franklin 739-Y
Mulligan O r 496 12th 1095
Munson M r 55 2nd 732-J
Murphey C A r 711 9th 924-R
Murrin W C r 377 McClure 966-L
Mutch Mrs A r 352 Duane 576
Myers F P r 146 Kensington 1478
Mynnetta Beauty Sheppe 172 8th.....1731-R
Myntti Mrs H r 427 27th 760-J

N

Nash Sales and Service Inc 522 Duane 248
Nass Gus r 274 39th 1567-R
Nass Mrs S r 1674 Franklin 780-R
Naval Base Cash Grocery 2581 Birch 164
Neal Chas Grocery Co 527 Commercial 1279
Neely W W r 310 6th 1755-J
Nelson Albert N r 736 6th 994-R
Nelson A T r 393 Alameda 995-L
Nelson A T r 123 51st 1582-R
Nelson C A r 303 Exchange 565
Nelson Carl F r 246 Hamburg E 973-J
Nelson Chas A r 1239 Franklin 775-R
Nelson John I r 963 Exchange 1762-J
Nelson Mrs P r 1560 Franklin 1558-J
Nelson T r 245 Klaskanine 791-L
Nelson Miss V r 2440 Cedar 1328-J
Nelson W H r 743 Columbia.....1727-L
NEPTUNE BATHS & HOTEL 270 Bond.....591
Ness Mrs R L r 1791 Irving 747-J
New Richmond Hotel 340 Astor 1138
Newell Grant G r 75 5th 543
Newport F T r 549 Franklin 1575-J
Newquist O r 211 Commercial 782-R
Nielson J r 1822 Duane 736-R
Niemela A r 4 Nehalem 1322-R
Niemela G r 503 9th 1511-L
Niemela G Olney 3F22
Niemi A r 345 Alameda 964-J
Niemi Axel r 29 W Kensington 1639-J
Niemi Chas r 102 Bond.....1682-R
Niemi H r 148 1st 993-Y
Niemi H r 106 W Bond 1347-R
Niemi J r 94 W Commercial 757
Niemi Justus r 840 Glasglow 1502-R
Niemi Miss M E r 188 Lincoln 1626-R
Niemi Wm Elsie 6F45
Nikka A r 264 Alameda 1199
Nilsen H r 1623 Harrison 1340-R
Niukkanen J r 677 Florence 1548-J
Nolan Capt M r 537 10th 1202
Noonan E P r 736 Jerome 401
Noonan E P & Co ins 573 Bond 1454
Norberg F r 233 Alameda 663-J
Norberg Mrs J r 2453 Cedar 967-R
Norblad A W r 715 Grand 861
NORBLAD & HESSE attorneys 515 Commercial..463
NORBLAD HOTEL 225 14th 175
Northwestern Pulp & Paper Co 183
Nordstrom F r 70 Klaskanine 1346-R
North M r 332 Jerome 1761-J
N P Hand Laundry 583 Astor 991-R
Nuerurer P J Youngs River 10F2
Nurnberg A A Youngs River 10F22
Nyland M r 540 14th 949-R
Nylander F r 1231 Grand 960-Y
Nyman Ed r 673 Alameda 1381-L
Nyman E J r 33 Duane 650-J
NYMAN EMIL J shoe store 418 Commercial....1108

Astoria Harness & Top Shop
All Kinds of Harnesses, Saddles and Automobile Topping
ARTHUR BEWERSDORFF, Prop.
122 9th St.
TELEPHONE 879

Nyman H r 31 Duane 1315-R
Nyman J r 465 Taylor 1300-R
Nyquist C A r 703 7th 1765-R
NYQUIST MOTOR CAR CO 661 Commercial 271

O

Oatman J B r 215 McClure.....682-J
Obelisk Mrs C r 944 Exchange.....1537-R
O'Brien W P r 589 Jerome 100
O'Bryan Mrs J r 179 W Duane 1349-L
Occidental Shine Parlor 116 10th 540
Odd Fellows Building 176 10th 1194
Oestreich C A r 547 Alameda 941-R
Ohler Geo H r 391 15th 738-J
Oja E r 825 Erie 877
Oja H r 271 Alameda 1343-R
Oja Mrs J r 1337 Franklin 1344-Y
Oliver W R r 40 W Bond 905-J
Olsen A r 961 Franklin 1554-J
Olsen A J Melville 7F22
Olsen A J Jr r 1054 Irving 1494
Olsen Andrew r 1420 Grand 756-J
Olsen E r 477 20th 778-J
Olsen H P r 575 Kensington 634-R
Olsen M r 345 18th 796-J
Olsen M J r 718 6th 981-R
Olsen Magnus r 1580 Harrison 1332-J
Olsen Martin r 497 Hamburg 140-R
Olsen O r 1774 Grand 659-J
Olsen O B r 2153 Bond 1271
Olsen Ole r 1320 Harrison 1579-R
Olsen Otto Melville 7F23
Olsen S r 1833 Irving 771-R
Olson A L r 2415 Cedar 827
Olson Axel B r 607 Exchange 1516-R
Olson E C r 278 39th 728-J
Olson G r 86 W Bond 764-J
Olson Geo A r 2387 Cedar 998-J
Olson H I r 269 Taylor 500
Olson Mrs L Melville 7F12
Olson Olof Melville 7F5
Oman J Tucker Creek.....3F32
Orange Hall 520 Exchange 338
Ordway O C r 1017 Jerome 1396-J
OREGON BAKERY 151 37th 1453
OREGON-DIXIE BAKING CO 221 7th.....504
OREGON MARINE & FISHERIES SUPPLY CO 472 Bond....1028
OREGON MEAT MARKET 95 7th 383
OREGON PAINTING CO 421 Taylor 1529-J
Oregon State Highway Commission—
Office 546 Commercial 1242
Youngs Bay Bridge 1385-J
Oregon-Washington Ry & Nav Co dock ft 16th ..301
OREGONIAN FAST EXPRESS 551 Commercial ..525
Orwick T r 1802 Franklin 1566-Y
Osanik A r 153 Washington 1349-J
Osburn A 185 14th 278
Osburn A r 447 14th 337
Osburn K r 760 Irving 2
Osburn K 185 14th 1
Osgood W P Youngs River 4F45
Osterlund H r 98 W Commercial 1304-R
Ostling Mrs Chas r 735 Erie 1672-R
Ostrom Mrs H r 305 Alameda 964-R
Ostrom H W r 76 3rd 792-R
Oswalt R L r 110 Klaskanine 750-J
Overton M W r 638 Exchange 619-J
Owen A S r 1037 Franklin 812
Owen E r 1227 Alameda.....1528-J
Owen O A r 580 Jerome 662-R
OWEN & PEEKE FEED & GRAIN CO ft of 7th ..1200
Owens B E 455 Exchange.....219
Owens Miss M r 65 8th 502
OWL DRUG STORE 554 Commercial 272
Owl Drug Store 554 Commercial 273
Owl Shine Parlor 526½ Commercial 1677-R
OWL TAXI SERVICE 138 14th 85

P

Pacific Auto Repair Shop 262 Taylor 669-R
Pacific Fruit & Produce Co 20th & Waterfront.1436
Pacific Garage 262 Taylor 669-R
PACIFIC MACHINE & BLACKSMITH CO ft of 14th.1182
PACIFIC MANUFACTURING CO 1030 Exchange ..404
PACIFIC PAINTING CO 358 Duane 1136
PACIFIC POWER & LIGHT CO—
Business Office 420 Commercial 187
Electric Light Station foot Astor 311
Electric Power Station Youngs Bay 381-J
Gas Works Youngs Bay 45-J
PACIFIC TELEPHONE & TELEGRAPH CO THE—
Advertising Department 519 Exchange 1000
Collection Department 519 Exchange 1000
Manager 519 Exchange 1000
Sales Department 519 Exchange 1000
Wire Chief 519 Exchange 10
Padden J r 712 6th 930-J
Paetow Mrs C A r 832 9th 1592-R
Pajunen E E dentist Spexarth bldg 675-R
Pajunen E E r 407 11th 1374-R
Pakanen H r 650 Florence 1531-J
Pakonen A r 326 Antwerp 908-R
Palace Barber Shop 564 Commercial 603-J
Palace Beauty Shop 564 Commercial 603-R
Paldanius A r 1501 Grand 756-Y
PALMBERG E GROCERY 680 8th 138
Palmberg G C r 726 Jerome 84-L
Palmberg G C contractor 593 Bond.....84-J
Palmberg Mercantile Co 667 8th 1424
Palo A Youngs River Meadows Youngs River ..2F5
Palo E J r 311½ Taylor 1550-R
Palo W r 402 Alameda 584
Panama Cafe 123 12th 1330-J

MIDWAY TRANSFER CO.
TRANSFER AND DRAYING
452 Bond Street
TELEPHONE 1146

"TICK" MALARKEY
"THAT MAN INSURES ANYTHING"
OVER THE LIBERTY THEATRE
TELEPHONE 1129

Parker Capt C L r Williamsport 1214
Parker Mrs E P r 341 7th 343
Parker Mrs F L r 499 15th 847
Parker Gelo F r 241 6th 1624-R
Parker H B r 356 Kensington 1269
Parker H K John Day 9F11
Parker P S Fernhill 8F11
Parker W r 993 Franklin 1470
Parkhurst W L r 738 Columbia.....1730-J
Parpala J dentist 185 14th 1046
Parpala Dr J r 330 14th 978-J
PARRAS SCHOOL OF DANCING 348 12th.....1056
Parrott Miss D r 369 Exchange 1074
Partanen E Youngs River.....2F14
Paterson Mrs F r 67 Lexington 1364-J
Patton F r 621 Franklin 259
Pauling G C r 667 Irving 1313-R
Pauling G C office Spexarth Bldg 149
Paulsen's Fish Market 559 Bond 195
Paulsen Mrs M r 221 Harrison 1709-J
Paulsen O r 440 15th 690-J
Paulsen Peter r 221 Kensington 1636-R
Paulsen Wm r 1687 Franklin 988-R
Peacock H F r 647 11th 1285
Pearce D E r 704 Alameda 900-R
Peck J W r 280 4th 740-L
Pedersen E r 2214 Commercial 1564-R
Pedersen Leonard r 1802 Harrison 1742-R
Pedro Vegas Cigar Factory 420 Duane 1286
Pecke G F r 523 Jerome 89
Pellervo A r 388 Alameda 995-Y
Pelto A r 646 Exchange 710-J
Peltola J r 384 37th 595
PENNEY J C CO 599 Commercial 806
Pentilla J r 229 Taylor 1368-Y
Pentilla & Granlund 229 Taylor 1500-R
PEOPLES MEAT MARKET 1303 Franklin 1344-J
Perala Miss S r 1388 Grand 927-J
Perila J r 815 Florence 1580-J
Pernu C r 125 W Bond 686-R
Perry Wm r 728 Florence 686-R
Pesonen J r 1347 Franklin 1588-J
Pesonen John Mercantile Co 1347 Franklin 224
Peters I H r 206 Kensington 1387-J
Peters J r 2632 Birch 733-R
Petersen Adolph r Williamsport 1712-L
Petersen's Dairy Lewis & Clark 1F4
Petersen H Youngs River 4F52
Petersen O I r 569 Grand 607-R
Petersen Paul C r 306 34th 1084
Peterson A r 667 Exchange 1723-R
Peterson A r 2447 Date 1370-J
Peterson Miss A r 2380 Cedar 998-Y
Peterson E r 1842 Duane 763-J
Peterson Gus r 184 Harrison 640-J
Peterson Gus E r 1636 Franklin 1558-Y
Peterson G F Lewis & Clark 1F4
Peterson J A W r 2524 Birch 1380-J
Peterson Jens r Williamsport 1711-L
Peterson Jessie R r 71 2nd 1549-R
Peterson J K Co locksmith 545 Bond 1658-R
Peterson O Jr r 203 38th 1568-Y
Peterson S r 99 Commercial 993-R
Peterson S E r 314 Jerome.....1761-Y
PHILCO SALES & SERVICE 211 W Bond 1205
Phillips G r 2302 Birch 998-L
Phillips S E r 1011 Franklin 726-R
Phister H r 342 17th 1357-R
Pice H r 679 Alameda 1381-Y
Pice Wm r 384 Alameda 1530-J
PIEPENBRINK WM J & CO accts 185 14th 136
Pier L A r 1029 Irving 1581-L
Pierce Mrs W B r 2387 Birch 1758-R
Pietarila J W r 585 Rivington 1338-R
Pietarila M r 370 Alameda 995-R
Pietila A Youngs River 2F15
Pietila J r 1691 Irving 1335-R
Piggly Wiggly No 1 531 Commercial.....1085
Pike Rev Mark r 527 Grand 354
Pilkington Dr R J Spexarth Bldg.....71-J
Pilkington Dr R J r 610 Franklin 71-L
PILOT OIL COMPANY Port Docks 585
Pilots Office 112 Front 169
Pilot's Schooner Port Docks.....864
Pisila H r 378 29th 772-R
Pitkanen W r 1417 Franklin 1612-J
Pittenger J J dentist 546 Commercial 307
Pohjantahti A baths 272 Duane 1089
Pohjola T r 58 Bristol 1615-J
POHL & GILBAUGH undertakers 267 15th 97
Pohl W C A r 1651 Franklin 99
Police Station City Hall 211
Polkinghorne A J r 93 W Commercial 1773-Y
Pope F L Jewell 6F3
Porko J Youngs River 10F12
Port of Astoria Municipal Dock 1217
On holidays, Sundays and between the hours of 12:00 noon and 1 P. M. and 5 P. M. and 8 A. M. use the following numbers:
Coast Guard Cutter and Grain Inspection Dept Office.....1216-K
Pier No 1—Office Watchman & Ship Line 1217-K
Pier No 2—Office Coal Bunkers & Ship Line 1219-K
Pier No 3—Watchman & Ship Line.....1218-K
Porter A r Lewis & Clark 1F2
Porter F r 217 Franklin 742-R
Porter G V r 104 Grand 606-J
PORTER'S ELECTRIC STORE 115 12th 1091
PORTLAND ASTORIA SEASIDE AUTO FREIGHT 829 Exchange..177
Postal Telegraph & Cable Company—
For telegraph service always call Postal
For other purposes call—
Local Office 523 Commercial 1080
Potter F M r 551 Jerome 959-Y
Poyskle J r 1371 Franklin 910-R
PRAEL EIGNER TRANSFER CO 613 Commercial..221
Prael H F r 347 9th 155

FINNISH MEAT MARKET
CHOICE MEATS — PROMPT DELIVERIES
Main Shop 192 TAYLOR AVENUE
TELEPHONE 1430

GREEN TOP CABS

RIDE WITH US TELEPHONE 598

Prael H F ins 107 14th 1298
Prael R G r 427 14th 250
Pratt R Lewis & Clark 1F21
Prehn E H dnst Young Bldg 1717-J
Prehn Dr E H r 301 Exchange 1329-J
Pruitt C E r 539 Madison 1273
Pulliam E W r 1634 Grand 1759-J
Purkerson T J r 289 Taylor 358
Puusti A r 141 1st 923-R
PUUSTI A & CO hardware 274 Taylor 841

Q

Quarles W O r 256 Klaskanine 1744-J
Quinn D J r 731 7th 1584-J

R

Raasina Peter Olney 3F4
Rabenberg Rev C r 2627 Birch.. .....1319-R
Rahkonen C J r 152 Washington 1626-J
Rainbow Restaurant 434 Commercial 1490
Raitanen J H r 117 Duane 805
Raitanen J H tailor 196 14th 1484
Rankin Dr J F r 886 Florence 559
Rankin Capt O P r 861 Irving 132
RANKIN VETERINARY HOSPITAL ft of 7th 510
Rasmus Mrs A r 30 W Commercial.....1773-J
Rasmus E grocery 1387 Franklin.....236
Rasmus E r 1770 Franklin 1351-J
Rasmussen A r 239 38th 1680-J
Rasmussen Apts 76 W Commercial 1644-J
Rasmussen H ins 561½ Commercial 223
Rasmussen H r 10 W Lexington.....1676-Y
Rasmussen H B r 1836 Franklin 1623-J
Rasmussen N J Youngs River 4F25
Ratican J C r 1381 Grand 1619-R
Rauma A r 1816 Harrison 1361-Y
Raymond L M r 629 Lexington 713-Y
Raymond Norman r 620 Jerome 1541-R
Red Cross Headquarters 561½ Commercial....168
Redding Mrs I r 267 17th.....928-L
Reed C A r 690 Madison 978-R
Reed W R r 531 Harrison.....926-J
REED & GRIMBERG shoes 558 Commercial 1406
Reeves Geo F contr 16th & Franklin 561
Regner Al S r 231 Commercial 1709-J
Reinikka H r 147 Kingston 964-L
Reith J W Reith's dairy Lewis & Clark 1F5
Reith W O Lewis & Clark 1F3
Remmen A r 963½ Exchange 761-R
Rennie J S r 156 Lexington 1515-R
Reswick J r 2172 Bond.....1448
Rhodes A C r 477 6th 1369-R
Rhodus L r 747 3rd 1641-R
R & H GARAGE 518 Duane 1413
Rich Capt C W Lewis & Clark 1F42
Richardson Capt Chas Lewis & Clark 1F33
Richardson Mrs Geo Youngs River 4F14
Ridderbuch E Jewell 6F2
Ridderbusch O Jewell 6F32
Riekkola B Youngs River.....10F21
Riippa Mrs Maria r 622 Florence 1555-J
Ring A r 1571 Harrison 608-R
Ring Capt F M r ft of 2nd 1151
Ringstead Miss Ida r 172 Bond.....285
Rinnel A M r 341 Alameda 1343-J
Rinta M r 64 Columbia 1637-R
Rist C Youngs River 4F15
Risto John r 1387 Irving 1659-R
Riverview Dairy Lewis & Clark 1F41
Roberts G W r 333 14th 297
Robinson A S r 526 Grand 1101
Robinson C V r 710 Grand.....162
Robinson H V r 379 15th 1696-J
Robinson J J r 730 Exchange 1378-J
ROBINSON MOTOR CO 725 Exchange 545
ROBISON C W atty Spexarth bldg 387
Robison C W r 523 Grand 1610-J
Rohaut C r 776 Jerome 778-R
ROHAUT & GEARHART contrs 546 Com'l 1457
Rohde F A r 107 Exchange 674-R
Roman C A r 425 8th.....1467
Roman J E r 620 Franklin 440
Roman's Shop 184 12th.....200
RONES HARVEY C optometrist
511 Commercial 1428
Rones H C r 938 Irving 789-Y
Rorwick Mrs M r Mtr Rt A 620-J-3
ROSENBERG DR C C 326 16th 1713
Rosenberg & Olson tires 267 Bond.....569
Rosendale I r 450 Floral 1254
Ross A A r 169 Grand 779-R
Ross C r 646 Alameda 1381-J
Ross F H r 242 6th 632-R
Ross I ins 184 10th 79
ROSS-WOODMAN FURNITURE CO 538 Commercial.156
Roth A W r 1630 Franklin 1638-R
Roth E B r 280 39th 728-Y
Rouslow Geo r 281 Grand 618-J
Rouslow Machine Works foot of 7th 454
Rouwens L r 157 37th 1008
Rowan C R r 625 Jersey 1753-J
Rowan Kern Motor Co Sales 560 Duane.....65
ROWAN KERN MOTOR CO Service 575 Bond.....64
Rowland W R r 340 11th 530
Rudback T L r 388 Madison 1513-R
RYAN FRUIT CO 56 11th 282
Ryan J P Youngs River 4F13
Ryan L B r 98 Madison 1364-Y

PLUMBING AND TINNING

TELEPHONE 1222

ARNE ABRAHAMSEN
422 Astor St.

RES. TELEPHONE 997-Y

THE BAKERY LINE COMPLETE
ASK YOUR GROCER—PHONE 504
THE DIXIE BAKERY
DIXIE BREAD

S

Saarl J r 1774 Franklin 645-R
Sagen N r 1830 Franklin 1623-R
Sakrison O W r 1007 Exchange 761-J
Sale A H Youngs River 2F4
Sale W W Youngs River 2F21
Salin G r 511 Taylor 1679-Y
Sallsbury R N r 596 Jerome 226
Salling P A r 105 Bond.....1418
SALMON EXCHANGE INC 262½ Duane 456
Salomonsen S r 803 Glasgow 1686-J
Salte Capt A E r 780 Grand 702-R
Salvon G B r 709 3rd 1337-J
Salvon Mrs S r 1395 Grand 1327-J
Samuelson I r 773 5th 609-J
SANBORN CUTTING CO Uniontown 264
Sanborn F H r 443 14th 306
Sanborn G O r 749 Grand 1060
Sanborn Geo W r 753 Grand 191
SANBORN GEO W & SON bldg supplies 30 9th..1185
Sandberg H r 2171 Astor 972-L
Sandness W r 196 38th.....1689-R
Sandoz Fred S r 453 Kensington.....902-J
Sandoz T F r 634 Grand 680-J
Sandoz T F & Son Watch Shop 141 12th ..1330-R
Sandvlk J r 233 Taylor 1772-J
Sanford M H r 426 14th 1546-J
SANITARY AMBULANCE SERVICE 276 12th 321
SANITARY FISH MARKET 595 Bond 396
SANITARY-MASTER CLEANERS & DYERS 189 12th ..892
Sarajarvi A Youngs River 3F24
Sargent Harry r 62 W Commercial 755-R
Sarpola A r 244 Alameda .....964 Y
Sarpola Alfred r 361 Alameda 1771-J
Sarpola F r 197 Lexington 707-J
Sasnett L L r 590 Kensington 548
Sather Adeline r 1768 Franklin 770-L
SATHER & GAGNET express 111 12th 345
Satre B r 227 40th 986-L
Sawalish L A r 481 17th 976-J
Saxen V r Williamsport 1711-R
Schairer L H acct 562½ Duane 269
Schairer L H r 713 6th 1513-Y
Scheuren P J r 2470 Cedar 1622-R
Schimpff W E r 794 Irving 509
Schmidt C r 652 Franklin 53
Schroeder A r 567 Kensington 1532-Y
Schroeder H r 1405 Harrison.....1695-R
Schulback A Melville 7F33
Schullbach A r 397 Alameda 1530-R
Schultz F E r 2329 Cedar 957-J
Schulz H F r 393 Madison 1524-R
Schulz-Jacobsen jewelers 559 Commercial 1700-R
Schwab E r 158 Kensington 1639-R
Schwegler C Lewis & Clark 1F31
SCOW BAY IRON & BRASS WKS 18th & Franklin ..257
Seaborg Frank Sr r 111 Washington 1482
Seaborg Transfer Co 296 Taylor 466
Seafeldt A r 1706 Harrison 1562-L
Seeborg V r 249 Columbia 1368-J
Sellback C r 1641 Irving 709-L
Serles H R r 105 Kensington.....720-J
Serles J K r 245 Jerome 299
Servewel Grocers No 1 468 Commercial 1321-R
Servewel Grocers No 2 669 8th 1162
SERVICE CLEANERS & DYERS 706 Commercial..410
SERVICE GARAGE 645 Duane 1044
Setters O B atty 546 Commercial 802
Setters O B r 368 Kensington 1510-R
SHAMAN'S FURNITURE & HARDWARE STORE 478 Bond..688-J
Shaman S S r 179 6th.....782-J
Shaner J H r 704 Jerome 946-J
Shaner W r 475 16th 196
SHANER & CO Jwlrs 453 Commercial 1073
Shapiro A r 620 Franklin 1336-R
Shatto E L r 426 15th 690-R
Shea Patrick r 619 8th 1721-J
Sheets Mrs C R 150 8th.....1507-J
Shefler R B r 777 Irving 1076
SHELL COMPANY OF CALIFORNIA Port Docks..1483
Sherman Henry r 695 Franklin 193
Sherman Transfer Co 524 Exchange 593
Sherman W A r 468 16th 1544-R
Sherman W A ins 731 Exchange 1725-J
Shields F E r 620 Franklin 906-J
Shinn C r Williamsport 1751-J
Short F W r 2 53rd 1683-R
Siddall M Astoria Sport Goods Co 524 Com'l..1106
Siddall M r 525 14th 1541-J
Sieverts A T r 317 16th 907-R
Sigfridson J r 797 5th 786-Y
SILVER MOON RESTAURANT 566 Commercial..1438
Silver V r 2640 Birch 1356-R
Silvo H r 458 Hamburg 1523-J
Silvo Wm r 318 Alameda 479
Simons I r 916 Irving 687-J
Simons Mrs Ida r 1851 Kensington 771-J
Simonsen Chrls r 101 51st 1352-J
Simonson E Youngs River 3F5
Simonson R r 169 W Franklin 788-Y
Sinfield R r 383 Irving 1511-J
SINGER SEWING MACHINE CO 489 Commercial..891
Sirnio M r 231 W Bond 1737-R
Sisters of the Holy Names 609 Grand 239
Sjolund A r 441 Taylor 1752-R
Sjosten C F r 2164 Bond 1022
Skaggs Safeway Stores 429 Commercial 1134
Skibbe H M r 570 Franklin 1019
Skille J r 1763 Irving 1740-J
Skou N C r 244 6th 677-J
Slotte H r 745 7th 994-J

BROOKFIELD QUARRY & TOWAGE CO.
Aberdeen Utah Coal
Foot 32nd Street
TELEPHONE
859

TELEPHONE 82

WAYNE'S GARAGE

Personal Service Shop
AUTO MECHANICS & ELECTRICIANS
Headlight Adjusting Station No. 164
298 Taylor Ave. WAYNE OJA, Prop. Res. Telephone 877

Slotte J r 433 James 999-J
Slotte J & Co 593 Bond 84-J
Slusher H J r 335 Jerome 412
Smethurst W r 367 18th 1341-R
Smith C C r 305 Kensington 719-R
Smith Chesley r 585 Jerome 959-R
Smith Dorrance r 721 7th 1513-J
Smith E M r 425 Exchange 1509-R
Smith J B r 719 8th.....752-R
Smith J H r 714 Irving 399
SMITH M H phy & sur Spexarth bldg 37
Smith Dr M H r 375 Kensington 807
Smith Mrs N J r 358 Exchange 107
Smith N M r 317 Lexington 489
Smith R A r 718 5th 1734-R
Smith R M r 181 Grand 508
Smith W N plumber 805 Exchange 152
Smith W N r 310 Jerome 364
Smither S H r 518 Franklin 834
Snedecor Miss M r 653 Franklin 1323-J
Snell A V r 23 Exchange 732-L
Snell J D r 792 Jerome 626-J
Snow S J r Lewis & Clark Road.....673-J-5
Snyder H F r 792 Jerome 626-R
Sobutt R r 65 4th 958-J
Soderback A Olney 6F25
Soderberg Chas r 325 6th.....1514-J
Soderberg F r 17 W Bond 1307-R
Soderstrom A r 167 Kensington.....1607-Y
Somerset G r 343 38th 1361-R
Sommerset J r 284 38th 771-Y
Sorensen A r 2549 Cedar 975-L
Sorensen Capt F r 149 1st 923-J
Sorensen G C Lewis & Clark 1F41
Sorensen M r 2440 Date 1701-L
Sorsa Miss O r 155 Commercial 769-J
Souvenir Miss M r 667 Exchange 657-J
Sovey Motor Co 565 Duane 1261
Sovey S S r 620 Franklin 921-J
SPALDING L M eye ear nose & throat 185 14th ..26
Spalding Dr L M r 767 Jerome 27
Spande H L r 1790 Franklin 645-J
Sparks J C r 443 Niagara.....716-R
Speck W E r 816 Grand.....267
Spencer T r 86 Commercial 1379-Y
Spexarth A G Jr r 707 6th 984-J
Spexarth A G Sr r 370 Exchange 484
Spexarth Apts 250 8th 124
Spexarth Gus sporting goods Spexarth bldg..1693-R
Spicer G R r 429 11th 1706-J
Spicer G W r 319 Irving 1360-L
Spicer H r 371 Niagara 999-R
Spittle F attorney Spexarth bldg 424
Spittle F r 284 Irving 512
Splester E Olney 6F4
Spokane Portland & Seattle Ry Co—
Passenger Depot 20th & Commercial 113
Freight Depot & Docks 20th & Commercial ..515
Youngs Bay Draw Bridge 116
Round House foot 24th 115
Spokane Portland & Seattle Trans Co—
Stage Depot 490 Bond....550
Spongberg A E r 294 38th 1597-R
Sprague Mrs H r 15 2nd 1211
Stadin G O r 812 5th 1333-Y
Stafford Mrs E r 415 Grand.....1594-J
Standard Oil Co—
Office & Main Plant 249 Front 1250
Fuel Oil Plant Port Docks 1061
Pier 2 Port Docks 1062
Stangeland J L r 328 38th 1361-L
Stangeland L r 1775 Duane 708-R
Stangland Al r 1630 Irving 709-J
Stangland C r Williamsport 1712-J
Stangland M Youngs River 4F11
Stangland Mrs P L r 228 38th 1362-J
Staples Norris r 503 14th 125
Stapleton Mrs J R r 330 Astor 1114
STAR CAR SALES & SERVICE 796 Exchange 597
Stearn J A r 571 Kensington 735-L
Steele E P r 104 Madison 1364-R
Steele Mrs M r 130 14th 560
Steele and Larson elec contr 468 Com'l.....1491
Steen Rev P r 1666 Franklin 780-Y
Steiner A L r Miles Crossing 673-J-3
Stenberg A r 166 Columbia 1368-R
Stenvaag O r 373 38th 771-L
Stephenson H r 272 Duane.....425
Stevens I T r 587 Irving 931-J
Stewart J C r 398 Irving.....797-R
Stewart J C oil burners 107 14th 1298
Stewart L J r 680 16th 471
Stillwright C r 611 Lexington 713-J
Stine Wilson r 1413 Grand 749-R
Stine Wm A r 185 Lexington 1676-J
Stinson L G r 467 14th 1655-J
STIRLING BEAUTY SHOPPE 546 Commercial..1176
St Louis Cafe 295 Bond.....1737-J
ST LOUIS JUNK CO 236 Astor 1012
St Mary's Hospital 225 16th 56
Stokes P A r 694 Grand 145
Stone B F r 392 17th 268
Stone B F office 112 Front 206
Stone & Claghorn 112 Front 206
Stone Mrs Geo r 1790 Duane 1263
Stone G J r foot of 35th 1153
Stone K E r 908 4th 944-R
Stoneman H T r 1219 Alameda 948-J
Stoner E B Lewis & Clark 1F22
Stooks J r 482 Floral 1523-L
Strain J A r 498 W Harrison 1303-J
Strand J C r 266 38th 1653-J
Strandberg Mrs M r 794 Erie.....1643-J
Straw A M r 201 Exchange 677-R
Streichert E r 780 Franklin 796-Y
Stringham W r 318 Lexington 637-J
Stromness A r 2659 Ash.....955-L
STUDEBAKER SERVICE 575 Bond 64
STYLE SHOP THE Millinery 561 Commercial....382
Sullivan G E r 66 6th 1030
Sundquist A r 425 Floral 1688-J
Sunflower Dairy Co 10th & Exchange 376
Suomi Hall 272 Taylor 1435
Suominen J Mtr Rt A 10F13
Sutter S r 839 10th 966-Y
Sutton Transfer Co 366 Taylor 75
Svensen Mrs E r 390 18th 702-J
Svenson Book & Paper Co 117 14th 448
Svenson C H blacksmith 795 Duane 32
Svenson J r 333 Irving 1603-R
Swanson Fred r 725 4th.....648-L
Swanson R r 1636 Grand 784-L
Swanson Capt R r 628 Lexington 1306-R
SWART W R dentist 176 11th 52
Swart Dr W R r 479 16th 1394-J
Sweet Capt F M r Elks Club 243
Sweet J B r 578 Rivington 1604-J
Swift A J r 2581 Birch 975-J
Swift & Co 15th & Waterfront 216
Swift F M r 824 Exchange 639-R
Sylvanne Mrs I r 1325 Grand 1695-J
Syvanen S W r 18 Auburn.....1741-R

The E. B. HUGHES
ASTORIA MORTUARY

Astoria **Telephone 321**

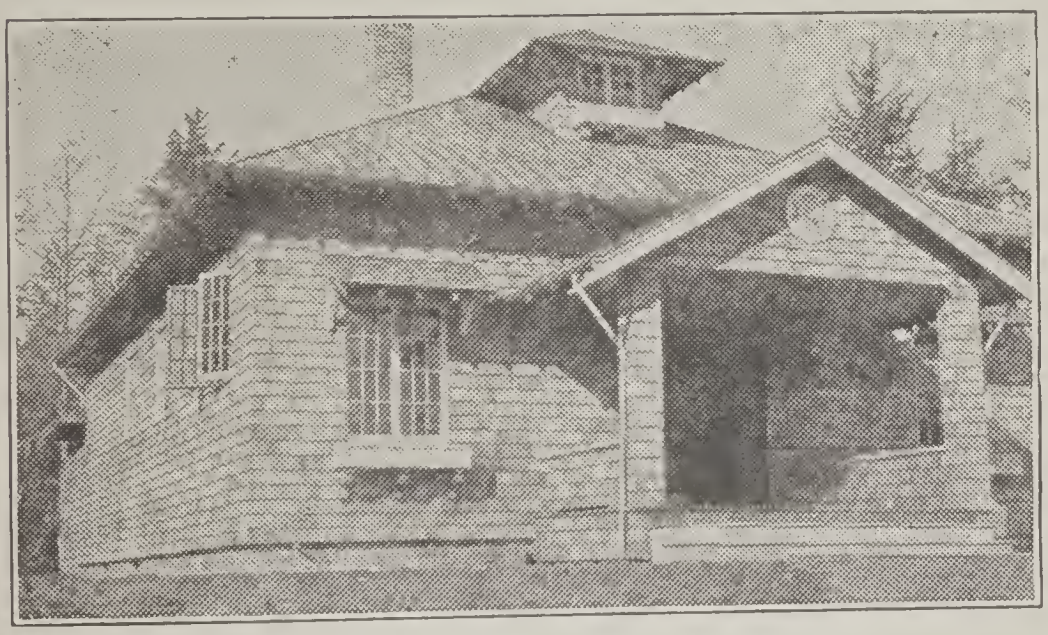

The E. B. HUGHES
NORTH BEACH MORTUARY

Ilwaco **Washington**

SANITARY AMBULANCE COMPANY

276 - 12th St., Astoria, Oregon

Management

E. B. HUGHES

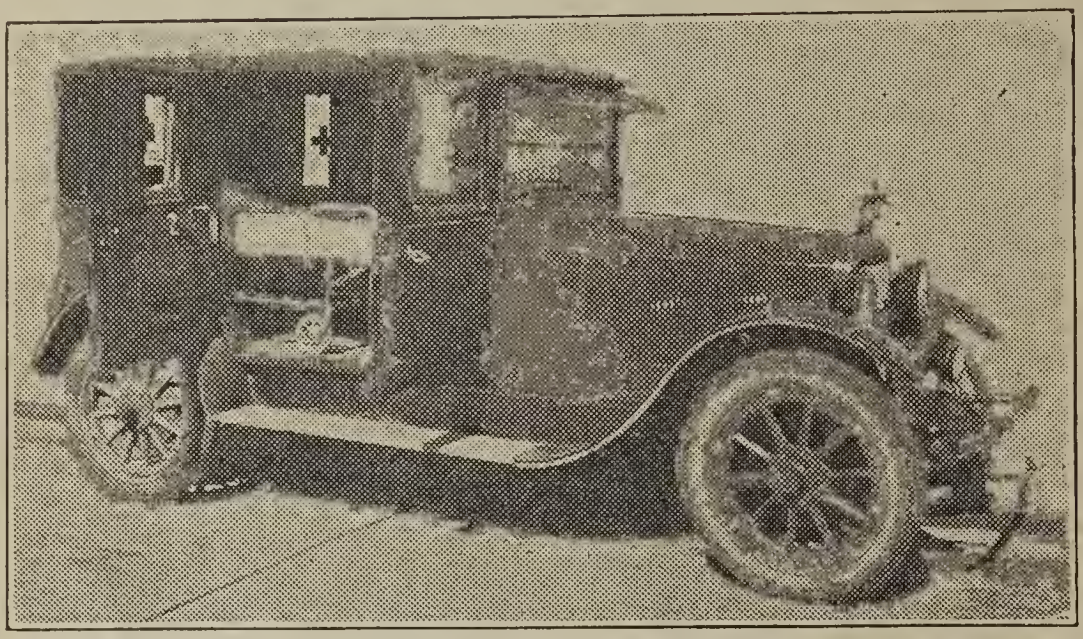

INVALID COACH

With New and Modern Equipment

TELEPHONE

321

"TICK" MALARKEY TELEPHONE
"THAT MAN INSURES ANYTHING" 1129
OVER THE LIBERTY THEATRE

T

Tabke Mrs L r 620 Franklin 920-J
Tabor J F r 709 16th 794-L
Tait J r 152 Exchange 853
Takalo W A r 522 14th 1557-J
TALLANT PACKING CO INC 323 W Bond 298
Tallant W E r 462 17th 123
Tapscott J P r 477 14th 1204
Tark J r 248 Columbia 1350-J
Taylor Mrs Chas r 229 Niagara 1314-R
Taylor J C r 910 4th 1462
Taylor St Grocery 283 Taylor 1420
Templeton G H r 708 Florence 1367-Y
Tennant's Barber & Beauty Shop 669 8th....1765-J
Tennant L E r 545 8th 1395-L
Tetlow Z r 818 Glasglow 1580-R
Thiel Bros Cigar Store 507 Commercial 38
Thiel F r 109 Bond.....1391-J
Thiel H H r 695 Irving 1183
Thomas E r 547 11th 902-R
Thomas G H Chrptr Spexarth Bldg 302
Thomas W P r 348 Niagara 999-L
Thompson Alfred J r 109 Lincoln 969-R
Thompson Mrs H J r 155 Kensington 977-R
Thompson Mrs S r 634 Taylor 1589-L
Thompson T r 180 38th 1362-Y
Thompson Thos r 238 Franklin 1363-R
Thompson's Cash Grocery 967 7th 888
Thomson E W r 78 Echo 1337-R
Thorburn J F r 742 Exchange 928-R
Thornberry C r 324 8th 1458
Thorsen R r 17 Grand 985-Y
Thorsnes A B r 725 7th 1384-L
Thurston R F r 544 8th 1395-J
Tide Water Oil Sales Corp 524 Duane 1496
Tidewater Timber Co landing Olney 6F5
Tidewater Timber Co Olney 6F44
Tienson J H r 153 Exchange 740-J
Timmen H J r 930 Irving 630-J
Tiplch M J r 761 Franklin 796-R
Tolkka Hotel 45 Bond 1011
Tolonen F r 473 16th.....1764-R
Tolppi Mrs C r 261 Taylor 781-Y
Torkelson L S r 23 Altadena 1753-R
TOURIST HOTEL 636 Commercial 367
Toveri Editorial Department 131 7th 832
Toveri Office 131 7th 365
Townsend Miss E r 227½ Astor 1289
Trask H S grocery 474 15th 296
Trench F r 343 15th.....1148
Trench Photo Shop 184 14th 1687-J
Tri Angle Cafe 222 Taylor 1057
TROY LAUNDRY 449 Duane 33
Trullinger Apartments 44 W Bond 213
Trullinger C B r 30 W Bond 1670-R
Trullinger Grant r 368 15th 207
Trullinger P T r 30 Bond 935-R
Trullinger Thad r 651 Exchange 710-R
Trullinger Mrs T O r 28 Bond 935-J
Tucker G W Youngs River 1F15
Tucker J L r 555 5th 514
TUG ROSE towing 107 14th 1298
Tungesvik L r 1623½ Duane.....604-R
Tungesvik T J r 306 38th 1597-J
Tuomola J L r 652 Alameda 655-R
Turner S C r 255 Commercial 453
Tweedie D Jewell 6F41
TWELFTH STREET GROCERY 121 12th.....309
TWENTY-NINTH STREET GARAGE 1348 Franklin 1223
Twentieth Century Grocery 516 Commercial....63
Tyler W A r 15th & Madison 1495
Tysko O r 1745 Franklin 988-L

U

Uhrbrand C r 93 Kensington 1553-J
Uhrbrand & Lervick contrs 148 6th 1079
U & I Soft Drinks 470 Duane.....1010
Underwood R J r Stewart Meadows.....2F22
Union Fishermen's Co-Op Packing Co—
Main ofc 324 Taylor 110
Alderbrook Stn foot of 49th 70
Cannery & Cold Storage Water Front 287
Warehouse No 2 foot 31st 346
UNION OIL CO 52 Astor 385
United Investors Corp 611 Commercial.....1065
Urell E M r 152 Washington.....1512-J
U S Buoy Depot Tongue Point 203
U S Custom Custom House 11
U S Federal Horticultual Board Spexarth bldg ..220
U S Immigration Service Spexarth bldg 108
U S Naval Radio Station Youngs River 1055
U S Post Office Money Order Dept 129
U S Public Health Service Spexarth Bldg.....225
U S Quarantine Launch Port Docks 506
Utter Mrs R r 500 Alameda 941-J
Utzinger A F r 571 Kensington 1399-Y
Utzinger C C r 130 Bond 667-J
Utzinger G W r 572 Jerome 937-J
Utzinger J J r 585 Kensington 735-Y
Utzinger Marie r 505 Harrison 942-J
UTZINGER'S BOOK STORE 438 Commercial 800

V

Valentin C T r Jeffer's Garden 673-J-1
Valiton R J r 517 14th 1557-R
Valvoline Oil Co 296 Taylor 466
Van Den Deale Mrs F r 29 Auburn 1322-J
VAN DUSEN A Phy & Sur 178 10th 20
Van Dusen Dr A r 745 Franklin 486
Van Dusen B r 745 Franklin 486
Van Dusen Mrs C r 385 14th 1078
Van Dusen H G r 536 Harrison 435
Van Dusen & Co ins 184 10th 79
Vanderhoeff W C r 2593 Cedar 873

Dr. J. J. PITTENGER TELEPHONE
The Dentist—who does not hurt you nor overcharge you 307
Teeth X-Rayed—Lady Attendants
ASSOCIATED BLDG. 546 COMMERCIAL

GREEN TOP CABS

RIDE WITH US — TELEPHONE 598

Vanek F r 306 Lexington 720-L
Vaughan F dentist Spexarth bldg 347
Vaughan F r 296 Franklin 632-J
Vendsyssel Packing Co 232 W Bond 1487
Vermeire B A r 665 Irving.....865
Vernon G r 601 Jerome 1326-J
Vernon Dr Nellie Smith Spexarth bldg 266-J
Vernon Dr Nellie Smith r 312 Harrison 266-L
Verschueren C r 398 Irving 797-R
Vincil F H phy & sur 561½ Commercial.....249
Vincil Dr F H r 630 Franklin.....808
Vining M L r 28 W Duane 1139
Viuhkola A H r 1833 Duane 1568-J
VOGUE MILLINERY THE 445 Commercial 1125
Voss F transfer 677 Niagara 520
Voss Geo r 321 15th 1743-J

W

Wadsworth L r 1422 Grand 927-R
Waffle Dr Eldred B & Clara 130 12th 181
Waffle Dr Eldred B & Clara r 1762 Duane 172
Wage Wm Jewell 6F16
Wahl A r 1901 Franklin 1567-J
Wahl C J r 737 3rd.....933-J
Wahl Ed r 1828 Franklin.....1312-R
Wahl J r 228 37th.....1689-J
Wahl's Market 667 8th 1145
Waisanen E J r 455 8th 1360-R
Walker Miss B r 384 Harrison 945-R
Walker Dr D A r 327 Lexington 720-Y
Walker Donald A dentist Spexarth bldg 355
Wallace R R r 370 15th 936-J
Walman W r 748 Columbia 1630-R
Walman W A Jr r 196 W Franklin 1719-J
Walo E r 253 Niagara 984-Y
Walters Apartments 455 Exchange 455
Walters G W r 763 Jerome 1231
Wanhanen A r 359 Alameda 1343-Y
Ward A E Jewell 6F25
Ward B L r 487 9th 1511-Y
Ward J F r 742 Franklin 1296
Warila John Olney 3F23
Warner Mrs Edna r 620 Franklin 906-R
Warra P r 345 12th 1032
Warren Mrs Harriet L r 384 Harrison.....842
Warren Packing Co Taylor Ave 339
WARRENSFORD E T chrptr Associated bldg....567
Water Commission ofc City Hall 74
Water Commission Supt Office 814 Exchange 316
Waters Rev John F r 629 Grand 493
Watkins R L Olney 6F51
Watson G E r 203 Kensington 1414
Watt A L r 561 Rivington 1338-J
WAYNE'S GARAGE 298 Taylor 82
WEATHERLY ICE CREAM CO 945 Commercial.....62
Webb G W Olney 6F14
WEBB SAM H 605 Commercial 482
Webber H M r Lewis & Clark Road 673-R-4
WEINBERG W mach 321 Astor 432
Weinhard Branch 56 11th 1100
Welborn C E r 712 5th 1314-Y
Welch Mrs L r 307 9th 653-Y
Wenchebach E F r 779 Irving 1175
Wenelen Chas r 884 Erie 1503-R
Wentjar A S r 767 6th 791-Y
Wesche Mrs Alma r 277 10th.....579
WEST BOND GROCERY 279 W Bond 581
West Dan A r 144 Exchange 1634-J
Westbrook Clifford C r 500 W Harrison.....1303-Y
WESTCOAST BATTERY & ELECTRIC CO 618 Commercial....1111
Western Hotel 49 9th 137
Western Machine & Welding Wks 470 Taylor...327
Western Union Telegraph Co—
For Telegraph Service always call Western Union
For other purposes call:
Local Office 515 Commercial 1066
Westersund E r 768 Florence 813
Westersund Victor r 671 9th 718-J
WESTERSUND & DAHLGREN elec contrs 211 W Bond 1205
Wheeler E C r 654 8th.....602-J
Wheeler H W r 1288 Irving 1685-J
Whittle A H r 7 Grand 1600-R
Wicks J E r 370 16th.....936-R
Wicks J E Archt 185 14th.....104
Wickstrom & Nyman boat bldrs Smith Point ..1119
Wiedemann Mrs M r Youngs River 1711-J
Wiggins F H r 704 Grand.....1006
Wiinamaki J r 60 Dresdon 1672-J
Wiley H Ross r 904 Florence 1643-R
Willard Battery & Electric Service 618 Commercial 1111
Williams Mrs A r 711 Columbia 1730-R
Williams Dr C M r 652 Hermosa 1381-R
Williams C M dnst 561½ Commercial.....1042
Williams M E r 2683½ Front 1648-J
Williamson E r 212 Harrison 1776-R
Williamson W E r 55 Klaskanine.....1397-Y
Willikson E G r 368 Exchange 611-Y
Willikson T r 574 Grand 766-Y
Wilson Mrs A r 841 Taylor 521
WILSON BOAT YARD Smiths Point 1131
Wilson Chas r 145 Lincoln 469
Wilson Ed r 233 Astor.....1099
Wilson Fred C r 87 Bond 468
Wilson G M r 180 Madison 1515-J
Wilson Mrs L r 267 Astor 566
Wilson Mrs M r 79 Astor 1347-L
Wilson M W r 920 Irving 789-L
Wilson S r 365 14th 625-R
WILSON STUDIO Astor Bldg 803
Wilson W C r 549 10th 1673-J
Wilson's Dairy Lewis & Clark 1F2
Wimber R r 528 Irving 926-R
WING KEE r 214 Bond 1239
Wingate G r 490 Grand 678-J
Wing Lee r 75 8th 1243
Winters J J r 115 Washington 1678-J
Winters O Olney 3F21
Wirkkala A r 179 3rd 656-R
Wirkkala C r 418 Kensington 571
Wirkkala O A r 620 Franklin 887
Wirkkala O J r 237 Commercial 439
Wirkkala Mrs Olga r 150 Lincoln 969-L
Wirkkunen R r 916 Grand 1612-R
Wirtz H C r 780 Jerome 918-R
Wisbeck Wm Little Walluski 4F41
Wise L r 582 Franklin 255
Withers T O optometrists 506 Commercial.....415
Withers Dr T O r 385 14th 1034
Wittliff J A r 726 Columbia 1421
Wold S A attorney Spexarth bldg 1014
Wold S A r 160 Grand 742-J
Wolsiffer W John Day 9F15

"TICK" MALARKEY TELEPHONE
"THAT MAN INSURES ANYTHING" 1129
OVER THE LIBERTY THEATRE

Wong Lam r 256 Grand 1469
Wood Roy E r 721 Columbia 1727-R
Wood Wm r 199 Franklin.....606-R
Woodd J F Youngs River 3F3
Wooden C L Jewell 6F24
Wooden F H Jewell 6F31
Woodfield Art & Gift Shop 491 Commercial ..688-R
Woodfield E r 537 15th 745-R
Woodfield F r 584 Kensington 913-J
Woolworth F W Co 531 Commercial 1778-J
Wootton T r 497 16th 1394-R
Wootton W B r 731 Columbia 765-R
WORKER'S CAFE 281 Taylor 1525-J
Wright Mrs Chas S r 378 8th 997-J
Wright F B r 681 Grand 1766-R
Wroten C r 64 2nd 1265
Wuopio J r 131 W Commercial 671-R
WUORI & CO tailors 170 10th 820
Wuori K r Jeffers Garden 620-R-2
Wygant H V r 595 Harrison.....942-R

Y

Yaroth P cigar store 561 Bond 474
Y M C A 12th & Exchange 837
Yost P L auto tops 829 Exchange 177
Young Andrew r 546 Harrison 811
Young D A Youngs River 4F23
Youngquist F r 432 James 1722-Y
Youngs Bay Bridge Youngs Bay 1385-J
Youngs Bay Lumber Co 10th & Olney 1640-J
Ystad A M r 235 Grand 629-J
Ystad O L r 1646 Harrison 407
Yun Yun r 338 Bond 1149
Y W C A 297 12th 261

Z

Zeigler Mrs C P r 565 Franklin 437
Ziegler G r 239 6th 1363-Y
Ziegler G acctg 515 Commercial 1700-J
Zimmerman A D r 795 Glasglow 1521-R
Zimmerman Howard K atty 515 Commercial..1167
Zimmerman H K r 317 Kensington 1395-Y
Zimmerman P A r 383 15th 1163

BIG CREEK, ORE (Toll Station)
CROSSETT WESTERN CO Agent

BLIND SLOUGH, ORE (Toll Station)
LARKIN-GREEN LOGGING CO Agent

BROWNSMEAD, OREGON
Knappa Co-Op Tel Assn

BURNSIDE, OREGON
Knappa Co-Op Tel Assn

CANNON BEACH, ORE (Toll Sation)
W J MAHON Agent

CHINOOK, WN Ilwaco Telephone Company

CLATSOP CREST, ORE (Toll Station)
J J LYNOTT Agent

CLIFTON, ORE J H THOMPSON Agent
Columbia River Packers Ass'n 1F4
Falangas D Estate 1F5
Jones R L 1F3
Oregon Timber Company 1F12
Tenas Illihee Farm 1F2

DEEP RIVER, WN North Shore Telephone Co

DRISCOLL SLOUGH, ORE
(Toll Station)
M NAKATA CO Ltd Agent

FORT CANBY, WN
ILWACO TELEPHONE COMPANY

FORT STEVENS, ORE (Toll Station)
ARTILLERY ENGINEER Agent

GRAYS RIVER, WN
North Shore Telephone Co

HAMMOND, ORE (Toll Station)
O S WICKLUND Agent
For Subscribers See Warrenton

IDLEWILD, ORE (Toll Station)
COLUMBIA BEACH CO Agent

ILWACO, WN Ilwaco Telephone Company

KNAPPA, ORE Knappa Co-Op Tel Assn

KNAPPTON, WN North Shore Telephone Co

LONG BEACH, WN Ilwaco Telephone Co

McGOWAN, WN (Toll Station)
P J McGowan & Sons Agents

NAHCOTTA, WN Ilwaco Telephone Company

NASEL, WN North Shore Telephone Company

NORTH SHORE CANNERY, WN
North Shore Telephone Company

AN
EXTENSION
TELEPHONE
SAVES
MANY
STEPS

Ask Our Business Office
for Rates and Other
Information

HOTEL ELLIOTT TELEPHONE 1052
"A Modern Hotel in a Modern City"
Steam Heat—Hot and Cold Water—Phone Service—Elevator
12th and Duane Sts. J. L. Elliott, Mgr. Astoria

SEASIDE, ORE

J A BRUNOLD Manager

Abbott A U r 717 10th 443-W
Abbott E S r 718 4th E 28-J
Abbotts Garage 120 7th 3
Abrams T C r 105 Prom 404-W
Adams Hand Laundry 1285 6th Ave E 444
Allen Mrs N C r 908 7th 9-J
Anicker Mrs Geo A r 419 7th St S.....314
Astoria Seaside Freight Line 605 4th Ave....427-W
Autio H J r 715 Ave H 9-W
Autzen T r 523 S Prom 430
Babbidge J G r Cedar Lea & 1st Ave E 27-W
Babcock S W r 744 7th St 312-J
Badger W S r Gearhart 98-M
Bailey M A r 740 7th St N 313
Barbey H J r 503 S Prom 396
Baker Mrs B r 252 12th Ave 341-W
Barrett Mrs C E r 57 7th 97-W
Bartletts Cafe Broadway 80
Bates E G r Ocean Home Farm 4F2
Beachcroft Inn 304 12th Ave 69-W
Beacon Hotel 733 Broadway 90
Becker A r Cannon Beach 6F11
Beebe W B r Gearhart 413-M
Bell M E r 826 Oceanway 394
Betz Jos r 1000 7th 364
Biles Mrs J D r 927 2nd S 6-W
Blake J O transfer 720 Broadway 66-W
Blake John O r 1211 2nd 49-R
BOB SHOPPE 216 W Broadway 350
Bracken O r 834 3rd Ave 452-W
Brauer Co The Ecola 8F31
Brown R A r 809 Ave F 419-W
Burgess J L r Gearhart 3F3
Burke Mrs V W r 14th Ave & 4th St.....305
Burtis Mrs J J r 316 11th Ave 354-W
Cahill W H r 1277 7th Ave 393
Callahan B J Jr r 739 Ave A 386-W
Callahan Mrs C M r 1024 2nd Ave.....414-W
Callender C H r 201 Ave G 6-M
Cannon Beach Mercantile Co Cannon Beach ..5F12
Cannon Beach Service Station Cannon Beach ..5F5
Carter J L r 622 3rd St S 337
Carter P J r 508 2nd 370
Carter P J & Son 604 Broadway 36
Caswell R B Gearhart 8-J
Central School N 7th 23-J
Chapin E C r 1116 2nd Ave E 49-J
Churchill Mrs S J r 747 7th St 378
City Attorney City Hall 38
City Auditor City Hall 38
Clanahan J E dentist Godfrey bldg 21
Clanahan Dr J E r 714 4th 355
Clark Mrs A G r 109 Broadway 92-W
Compton C B r 309 13th Ave 76-R
Cook W M r Gearhart 2F4
Cooper Hewitt r 130 8th Ave.....384-W
Corbett E R r Gearhart 412-M
Corbett Mrs Hamilton r Gearhart 417
Crown Willamette Paper Co Camp 8F4
Culver R L r 312 7th Ave W 382-J
Culver Service Station 2nd & Oceanway 395
Daly F r 900 4th Ave 68-W
Davis C H Jr r Gearhart 389
Dawson E r 813 2nd 374-J
Dawson S r Gearhart 4F11
Dempsie A r 130 4th Ave 363
Devereaux E L r Gearhart 8-R
DeWelt L A r Wahanna 320-W
Dichter T r 725 2nd Ave 439
Diebel S K r 731 7th St N 12-W
Dillian J E r 909 S 7th St 9-R
Donnerberg Mrs F J r Wahanna 320-J
Downing Mrs F O r K Ave & Prom 445-J
Dresser F r 1207 7th St N 368-W
Dresser W B r 402 4th Ave 351-W
Driskell O F r Gearhart 98-J
Drury R A r 727 11th Ave 443-J
Dunn Wesley B r Gearhart 4F3
Dunning R W r 125 Broadway 92-J
Eichorn Mrs F r 722 11th Ave 375
Fenton Mrs H r 443 1st 409
Fergueson Dr B C r 108 7th 384-J
First State Bank 734 Broadway 41
Fisher H r 1135 Ave F 302-J
Flagg L R r 445 S Prom 402-J
Flavel Miss Nellie r 217 1st 328
Fleischner I N r 307 Boardwalk 30
Fleischner I N Farm 9F3
Foard M r 789 13th Ave E 429
Freeland L A r 236 2nd Ave S.....327
Gardner W H r 728 5th Ave 56-M
Gaskill C I r 1201 2nd Ave 447-W
GEARHART HOTEL Gearhart 81
Gerritse J r Ecola 8F14
Gilbert A Jr r 508 7th 56-R
Gilbert A Sr r 205 1st 13-J
Gilbert & Son 2 7th 46-W
Gilman S L N r 422 S 2nd St 336-J
Glutch A W r Cannon Beach 6F12
Godfrey Bros Store 26 7th St N 61-J
Godfrey O F r 715 3rd 99-W
Golf Hotel Gearhart 3F12
Graham's Grocery 813 N 3rd 325
Gray G S r 450 Ave S 349-W
Griesel W F r 1108 2nd Ave E 374-W
Griswold Mrs J F r 125 1st Ave 96
Groat Garage S 7th 335
Grossmeyer Mrs P r Gearhart 8-W
Gurwell Jas L grocs 343½ 12th 64
Habekost T r Gearhart 2F5
Hagmeier Dr O C Godfrey bldg 35-R
Hagmeier Dr O C r 500 7th 35-W
Hagmeier H W r 425 N 7th 56-W
Haley W r 748 1st 70
Hannon Garage 201 7th 57
Hanon M J r Elk Creek 6F14
Hanon R H r 340 S Ave 451

PLUMBING TELEPHONE 39
E. W. LEPPLA

M. J. HANON GARAGE

General Repairing—Gas and Oils—Star Agency

201 7th Street Telephone 57

Hansen P R r 790 Oceanway 85
Hardesty A G r 1143 7th Ave 317-R
Hardesty M F r 102 7th 27-M
Harreschou L P r 228 12th Ave 76-W
Harris H L Ecola 5F12
Harris I r 2nd St S 402-W
Hatch L W 741 Broadway 17-J
Hawkins Mrs J E r 229 Boardwalk 303
Haynes H r 1007 2 Ave 2-M
Henderson Dr H L 7th & 4th Ave 54
Henderson Dr H L r 206 12th Ave 373
Henrys Chas r 116 Ave E 309
Henrys L C r 709 2nd 97-J
HEWETT'S DRY GDS STORE 609 Broadway 48
Hewitt G r 418 3rd S 330-W
Hicks Mrs L R r 14 Ave G 365
High School 7th.....334-W
Highway Garage Gearhart 4F4
Hill's Service Station 700 7th 357-J
Hire C L r 806 Oceanway 94-J
Hirsch Mrs E r 807 3rd St E 308
Homar J r 429 S 7th St 357-W
Home Bakery 608 Broadway 50-J
Honkanen A r 920 Ave I 301-J
Hoogaard J r Necanicum 9F12
Hotel Kerrwell 615 Broadway 1
Hurd E N r 1105 2nd Ave 2-R
Jacobs Mrs R r Gearhart 8-M
Jeffery J R r 310 7th 79
JENKINSON MOTOR CO 7th St N 46-J
Jobson Mrs A M r 418 7th 367-J
Johansen S L r 109 N 7th 338
Johnson Capt C H r Cannon Beach 6F13
Johnson J T r 2nd Ave 387-W
Johnson O J r 606 12th Ave 411
Jones Mary A r 121 G Ave 426-W
Jones W F contr 616 N 7th St 318-J
Jorgensen J r Wahanna 320-R
Karl Mrs E r 1101 Ave J 301-W
Kelly J r 408 3rd St N 93
Kirk W C r 1715 7th St 397-W
Klink L J 729 Broadway 31-W
Knapp M r Cannon Beach 8F15
Knapp Wm r 330 4th St S 332-J
Knight Z M r 242 1st 346
Knoblock L M r 1004 Section Line Ave 28-W
Kramer Wm H grocs 622 12th 60-J
Kyle Mrs G r 711 3rd N 381-R
Laighton F H 599 Broadway 390-W
Laighton & Callahan Motor Co 7th St 315
Laird F A r 1020 7th Ave 317-W
Latshaw F r 312 Ave A 387-J
Lang I r Gearhart 383-W
Lanphere Company gen mdse Ecola 5F4
Larfield Leo A r 706 10th Ave 59-J
Lauryy N L S r 107 4th Ave 377-W
Leer J r 336 2nd St 310
Leppla E W r 443 7th St 351-J
Leppla E W plumber 441 Broadway 39
Letiff's Grocery 409 Broadway 401
Lewis J Y r 606 4th Ave 99-J
Little Gem Oyster House 419 Broadway 51
Log Cabin The 36 7th St N 14
Logan Dr R W 765 Broadway 40
Logan Dr R W r 818 1st 4
LUNDBERG & TITUS grocs 222 Broadway 58
Malarkey D J r 620 Prom 42-M
Mason Clyde r 200 7th 27-J
Mason Mrs G r 615 S Prom 307
Mears Mrs A r 208 1st Ave W 379
McCallister Lulu r 211 12th Ave 69-J
McCauley E L r 766 Broadway 352-W
McConnell C D r Gearhart 4F12
McGettigan F J r 333 2nd S 380-J
McGregor W F r 142 8th 34
McGuire Hotel 202 7th 24
McKay Leona r 700 7th 318-W
McKay T A plmb 429 Broadway 66-J
McKay T A r 615 7th 12-R
McSherry F M r 1215 2nd Ave 353-W
Menzel's Bakery 739 Broadway 436-J
Mersereau E W r Gearhart 2F13
Miller E F r 426 S 7th St.....419-R
Miller Wm r 734 2nd Ave 345
Milloy's Confectionery 440 W Broadway 87
Montag Mrs W J r 203 S Prom 306-W
Moore F H r 422 Prom 74
Moss Dr R G Gilbert bldg 29
Moss Dr R G r 2nd Ave & 7th St 67
Neelon Rev J D r 120 Oceanway 95
Oates J E r 111 Broadway 13-M
Ogden Mrs H M r 415 3rd 311
Orange Stage Line Cannon Beach 8F2
OREGONIAN FAST EXPRESS 412 W Broadway....75
Orr F R garage 39 7th St 46-J
Otto B W 774 Broadway 408
Otto F W r 909 Prom 6-J
Owen Mrs E r 710 5th Ave 442-J
Owen O r 714 J Ave S 9-M
Oxman Mrs W H r 13th Ave & 3rd St 341-J
Pacific Power & Light Co 738 Broadway 65
Paget L L r 507 3rd S 360
Palmer E R r 120 2nd 366
Parker F D r 524 7th N 89-J
Pasttime Pool Hall 410 Broadway 454
Paulson W W r 714 S Prom 329-J
Perkin Geo r 1226 7th N 368-J
Piggly Wiggly groc Brdy & 7th 428
Police Station City Hall 10
Porter L A r 140 6th Ave 449-W
Powell C H r 505 7th St N 324
Prouty E S r 708 4th 28-M
Ralston Mrs R O r 1004 4th Ave 68-R
Ralston R O 11 7th St N 399
Randles Mrs E J r 11th & 5th Ave 442-W
Reed G L r Gearhart 3F5
Rockey E W r Gearhart 3F21

ABBOTT'S GARAGE

AUTO REPAIRING and VULCANIZING
BATTERY RECHARGING
STORAGE
WASHING and POLISHING

TELEPHONE 3

A. U. Abbott, Prop. Seaside, Oregon

M. J. HANON GARAGE
General Repairing—Gas and Oils—Star Agency
201 7th Street Telephone 57

Rogers Hotel 19 Broadway 26
Rogers L C r 3rd N 407
Rollins Hotel 225 E Broadway 86
ROSE CITY LODGE 229 Boardwalk 303
Rosenfeld Dr J W r Gearhart 383-W
ROTH DRUG CO 619 7th 18
Rouslow Mrs C r 1136 2nd Ave 353-J
Royal Bakery 617 Broadway 31-J
Royce O r Wahanna 413-W
Rudesill C D r 306 7th 63-W
Salmeen I E r 805 Ave G 302-W
SANITARY MEAT MARKET 613 Broadway 47
Schuld C W r 412 S Ave 349-J
Schellenberger J R r Gearhart 4F5
Scott G r 226 1st 372
Seaside Cleaners 32 7th 61-W
Seaside Fish Market 424 W Broadway 347-W
SEASIDE HOTEL Broadway & Prom 71
Seaside Lumber & Supply Co 10th & R R 32
SEASIDE MEAT MARKET 606 Broadway 50-W
Seaside Publishing Co 763 Broadway 17-W
Seaside Riding Academy E Broadway 16-W
Seaside Sanatorium 770 Broadway 91-W
Selnes John r 346 2nd 37-W
SELNES & WHEATLEY grocs 726 Broadway 15
Service Transfer Co Broadway & River 5
Sexsmith S A r 1012 2nd Ave E 2-W
Siegel M L r 621 N 7th St 89-W
Siegfried C I r S 7th St 438-W
Simpson Mrs M r 209 Prom 371-J
Sloan S D r 1600 S 7th 332-W
Smiley E P r 613 7th St 304
Smith C P r 739 7th St N.....312-W
Smith E C r 328 6th 342-W
Smith R E r 413 7th N 28-R
Smith W K Jr r 723 S Prom 329-W
Smiths Restaurant 600 Broadway 16-J
Snyder S r 315 3rd W 43
Spath Mrs Lola r 321 Oceanway 358-W
SPEAR ROBT r 1261 3rd 49-W
S P & S Ry Co E Broadway 45
S P & S Ry Co Gearhart 4F5
Sprague C r S13 Oceanway 352-J
Sprague J H r 209 2nd S 371-W
Stafford E T r 907 11th N 22
Stafford Wood Yard 9th & Roosevelt Drive 455
Standard Oil Co N 7th 52
Stankevich L r 780 15th Ave 19-W
Steelsmith G r 820 N Prom 20-W
Stephens M M r 106 9th Ave 340
Stoner R J r 1020 3rd S 448-W
Strand Theatre Broadway 356-J
Sutherland F J r 309 Ave G 392
Tallinger L J r 3rd St & Ave G 78-J
Tatton Mrs L r 241 2nd St S 33-W
Teevin J F r 17 1st St 306-J
Teevin Mrs W F r 310 11th W 425
Thompson Miss E C r 1511 7th St N.....397-J
Tides The 412 Ave U 435
Tomlinson G W r 431 3rd St 78-W
Troy Laundry 3rd & Oceanway 333
Tuttle Mrs J r 915 S Prom 416-W
Twentieth Century Grocery 6 N 7th 322
Tyberg Jno r Gearhart 3F2
U S Lighthouse Tillamook Rock 7F2
Utzinger A W r 2nd Ave E 49-M
Van Houten J P r 302 Ave U 348
Vincent Dean r Gearhart 412-R
Vollans Mrs M r 726 10th Ave 317-J
Vollstedt F T r 739 11th Ave 441
Waffle Dr E B r 306 8th 376
Wagner D H r 1002 7th Ave E 12-J
Wagner H W r 3rd & Ave G 33-J
Walch C F r Gearhart 2F2
Walch C F store Gearhart 418
Warren Hotel Ecola 6F4
Wascher A R r 760 12th 362-J
WASCHER A R CO grocs 611 Broadway 11
Water Office City Hall 38
Watson A B r Gearhart 3F13
Weber Agnes T r Ave E & 2nd St 33-R
Welch R H r 759 10th 59-W
Welsh Mrs Mae r 306 2nd St S 316
West Geo r 735 Oceanway 94-W
West W J r Necanicum 9F11
West's Dairy 319 Broadway 55-W
Wheat Mrs Frances M r 3rd & S Ave 448-J
Wheatley H M r 354 2nd 37-R
Wilcox R B r Gearhart 412-J
Wild Mrs Geo r Wahanna 320-M
Williams Chas r 778 1st 2-J
Williams N Z r 807 3rd Ave E 344
Willis N E r Gearhart 3F14
Wilson Miss M r 738 Ave A 386-J
Wright E W Jr r 2022 7th St N 456
Wyard J J delicatessen 1012 3rd Ave 323
Yeon J B r 620 Boardwalk N 42-R
Young S A r 154 8th Ave 361

SVENSEN, OREGON
Knappa Co-Op Tel Assn

U. S QUARANTINE STATION, WN
North Shore Telephone Co

WARRENTON, ORE
M WALLINGFORD Agent

Anderson J W r 321
Astoria Golf & Country Club 7F13
Ballhorn W C r 613
Barbey Packing Co Flavel 221
Barlow G C r 241

ROTH DRUG CO.
We Solicit Your Telephone and Mail Orders Tel. 18

HARDIE TRANSFER CO.

Auto Trucks

Prompt Draying & Livery Service

TELEPHONE **274**

Barnett G W Restaurant 441
Beard A E r Hammond 622
Beelar D C r 361
Berreman Mrs Chas r 93
Beyer Geo W r 53
Bosshart J transfer 261
Cassutt & Eckman Hammond 612
City of Warrenton 181
Columbia River Fishermen's Co-op Pack Co....481
Cook Mrs F G r 161
Cook's Garage 211
Cunningham F Grocs Hammond 621
Dellinger J S r Dellmoor Cranberry Bogs 13F13
English D r 421
Fegles C S r 84
Fieselman A H r 13F21
Francis Warren r 451
Glanz P J r 614
Hardie W C transfer 274
Harmon L r 83
Harshberger A 7F12
High F N r 413
Hill Mrs E O r 85
Hunter's Cabin 7F1
Hurlburt F Glenwood 7F5
Hurlbutt & Poole Glenwood 7F11
Johnson R Frank 13F4
Kelly Geo r 201
Kovach S 7F23
Lagus Dr W r 7F14
Lee H r 271
MacMillan Mrs W D r 194
Malarkey D G Skipanon 155
Morrison Wm r 7F21
Mudd Willis Grocs Hammond 61
Munson Mrs S S r 193
Ocean View Cemetery 151
Park Service Station 411
Patterson C S r 461
Perkins Mrs A E Columbia Beach 7F4
Peterson A B r Flavel 63
Point Adams Pkg Co Hammond 64
Potts W H r 13F12
Preston F W r 154
Prouty Lumber & Box Co 281
Prouty W I r 341
Pure Food Shop 501
Schimpff W E Allendale 13F1
SERVICE GARAGE 171
Shenk D A r 51
Sigurdson G r 311
Smiley Lambert Lbr Co 381
Smith D D r 431
Smith S T r 7F32
Smith Wm r 273
Smith & Webb Grocers 173
Spokane Portland & Seattle Ry Co 101
Stanley's Store 7F31
Stoddard Wm r Hammond 632
Storm W r Hammond 65
Sturbois G r 231
Tagg's Dairy Columbia Beach 7F21
Tagg David r 7F3
Tremblay W C 44
Verteeg J A r 153
Wallingford Mrs J W r 301
Warren Geo W r 121
Warren Mrs P C 275
Warrenton High School 371
Warrenton Lumber Co 41
Warrenton Meat Market 21
Warrenton Mercantile Co 141
Waterhouse J Clatsop Plains 13F11
White Mrs O W R F D No 1.....7F22
Wickline W C r 343
Wilson's Drug Co 113
Wilson F M r 111

WAUNA, ORE

Crossett Western Company

WESTPORT, ORE

THE WESTPORT LUMBER CO Agent

Jacobson H N r 7
Jasper Dr E J phy 21
Westport Ico Cream Parlor 23
Westport Lumber Co The 11
WESTPORT MEAT MARKET 51
Westport Steam Laundry 24

INCONVENIENT JOURNEYS

At times a journey is a necessity in order to complete the transaction of business, *but* have you ever thought of the inconvenient journeys you could save by the judicious use of your telephone?

In many cases you do not have to leave your office to visit your customer in another city.

Long Distance Telephone Talks are not expensive.

Who goes — when the Telephone Bell rings in *your* house?

Mother's tired.. Dad's reading.. Jane's studying.

BUT, when the telephone bell rings down the hall—*somebody goes!* Oft times the call is for one who did not go. So, two people have to walk to the telephone.

The answer in the modern home is an extension telephone in your living room, convenient to everybody's reach—and it costs only a few cents a week.

Tell our Business Office you want an extention telephone installed in your home.

THE PACIFIC TELEPHONE AND TELEGRAPH COMPANY

ASTORIA
Classified Business Directory

APRIL 1927

For Information Concerning This Section Call Business Office

Abstractors

Astoria Abstract Co Spexarth bldg 149
Eakin W T 186 12th 194

Accountants

Piepenbrink Wm J & Co 185 14th 136
Schairer L H 562½ Duane 269
Ziegler G 515 Commercial 1700-J

Certified Public Accountants

PIEPENBRINK WM J & CO 185 14th .136

Ambulance Service Business

Sanitary Ambulance Service 276 12th ...321

Apartment Houses

Bates Apartments 40 W Bond .... .905-R
Chalet The 667 Exchange 1627-J
Elmore Apartments 385 14th 444
Franklin Apts 620 Franklin 1070
Hansen Apts 224 14th 357
Hick Apartments 1836 Duane 1754-J
Home Apts 582 Franklin 1179
Irving Apts 943 Exchange 1573-J
Rasmussen Apartments 76 W Commercial 1644-J
Spexarth Apts 358 Exchange 124
Trullinger Apts 44 W Bond 213
Walters Apartments 455 Exchange 455

Architects

Dyer J M Lewis & Clark 620-R-4
Wicks J E 185 14th 104

Army Goods Business

Headquarters Army Goods Store
618 Commercial .. .1479

Art Goods Business

Woodfield's Art & Gift Shop 491 Com'l 688-R

Associations

Astoria Chamber of Commerce 190 14th .537
Christian Science Reading Room
Spexarth bldg ..332
Clatsop County Fire Patrol Assn Jewell ..6F42
Commercial Adjustment Co 546 Commercial..802
Elks Club Elks bldg 180
Finnish Socialist Club 244 Taylor.....313
Labor Temple 416 Duane 1422
Lower Col Rating Bureau 515 Com'l ... 1451
Masonic Temple 678 Franklin 397
Moose Astoria Lodge No 408
361 Exchange....1687-R
Orange Hall 520 Exchange 338
Red Cross Headquarters 561½ Com'l .. 168
Suomi Hall 272 Taylor 1435
Y M C A 12th & Exchange 837
Y W C A 297 12th 261

Attorneys

Barrett J J 561½ Commercial 223
Buchanan J A 546 Commercial 244
Franciscovich F M 515 Commercial 463
Fulton G C & A C 225 11th 68
Gray E E 515 Commercial 67
Green & Wold Copeland bldg 1014
Hope J L 225 11th 839
Judd E C 225 11th 839
Mathison E E Spexarth bldg 497
Mott J W Spexarth bldg 831
Norblad & Hesse 515 Commercial 463
Robison C W Spexarth bldg 387
Setters O B 546 Commercial 802
Spittle F Spexarth bldg 424
Zimmerman H K 515 Commercial .. . 1167

Automobile Business

Chevrolet Authorized Dealers 661 Com'l ..271
Clatsop Motor Co 694 Duane 1071
Columbia Auto Co 796 Exchange 597
Ford Authorized Dealer 725 Exchange 545
Gallant Auto Co 533 Duane 289
Kaleva Auto Co 654 Duane 427

(Continued Next Page)

Automobile Business (Continued)

LOVELL AUTO CO INC

CADILLAC - BUICK
MACK TRUCK
REO SPEED WAGON
Sales and Service
226 14th Telephone 583

Nash Sales and Service Inc 522 Duane 248
Nyquist Motor Car Co Inc 661 Com'l 271
Robinson Motor Co 725 Exchange 545
Rowan-Kern Motor Co 560 Duane 65
Sovey Motor Co 565 Duane 1261
Studebaker Service 575 Bond 64

Automobile Equipment Business

Cook & Foster Inc 550 Bond 1196
Astoria Parts and Bearing Supply Co 534 Duane ..1256

Accessories, Automobile

Cook & Foster Inc 550 Bond 1196

Axle Shafts, Automobile

Cook & Foster Inc 550 Bond 1196

See P. L. YOST

Auto Tops, Side Curtains and Canvas Work, Harnesses and Leather Specialties.

Gasoline and Oils
Storage of Any Kind

P. L. YOST

829 Exchange Telephone 177
Foard and Stokes Hall

Automobile Equipment Business (Continued)

Bodies, Automobile

GALLANT'S JOE TOP AND BODY SHOP
528 Duane....350

LOVELL AUTO CO INC

Bodies Built and Repaired
Fenders
Straightened
226 14th Telephone 583

Brake Lining, Automobile

Cook & Foster Inc 550 Bond 1196
Lovell Auto Co Inc 226 14th 583

Parts, Automobile

Cook & Foster Inc 550 Bond 1196

Windshields, Automobile

LOVELL AUTO CO INC

One-Piece Windshields
Installed
Sedan Glass
226 14th Telephone 583

Automobile Service Business

Astoria Harness & Top Shop 122 9th 879
Central Auto Service Co 697 Com'l....1677-J
City Service Station 356 Bond 505
D & S Auto Paint Co 579 Exchange 1440
Edners Service Station 471 Duane 477
Franklin Avenue Service Station 1570 Franklin ..741-R
Gallant's Joe Top and Body Shop 528 Duane....350
Highway Service Station 1456 Franklin ..741-J
Johnsons Service Station 297 Taylor ..1525-R
Johnson & Kerola 344 18th 1465
Klopfer Auto Repair Co 795 Exchange 319
Miles Crossing Service Station Miles Crossing ..673-R-1
Pacific Auto Repair Shop 262 Taylor ..669-R
Rowan-Kern Motor Co 575 Bond 64
Yost P L 829 Exchange 177

(Continued Next Page)

FORD TOWING
ANY TIME — ANY PLACE
Telephone 1465; Night: 760-R
18th and Exchange

JOHNSON & KEROLA

Automobile Service Business (Continued)

Radiator Repairing, Automobile

GALLANT'S JOE TOP AND BODY SHOP
528 Duane....350

LOVELL AUTO CO INC

Authorized Harrison
Service Station
We Stock All Standard Cars
226 11th Telephone 583

Repairing Service, Automobile

KLOPFER AUTO REPAIR CO

(Hank Klopfer)
General Auto Repairing
Accessories
795 Exchange Telephone 319

Top Service, Automobile

ASTORIA HARNESS & TOP SHOP

All Kinds of Harness,
Saddles and Automobile
Topping
Arthur Bewersdorff, Prop.
122 9th Telephone 879

GALLANT AUTO CO 533 Duane 289
GALLANT'S JOE TOP AND BODY SHOP
528 Duane....350
Yost P L 829 Exchange 177

Towing Service, Automobile

Johnson & Kero'a 314 18th 1465
Lovell Auto Co Inc 226 11th 583

Washing Service, Automobile

Lovell Auto Co Inc 226 11th 583

Baking Business--Retail

Columbia Bakery 62 Columbia 1500-J
Home Baking Co Inc 1309 Franklin 1045
Jeffers Cake and Candy Co 193 Commercial 142
Morrow's Bakery 518 Commercial 495
Oregon Bakery 151 37th 1453

Baking Business--Wholesale

Oregon-Dixie Baking Co 221 7th 504

Banks

Astoria National Bank 555 Duane 1252
Astoria Savings Bank 495 Duane 106
Bank of Commerce 597 Duane 490
First National Bank 395 Commercial 19

Barber Shops

Club Barber Shop 119 12th 1658-J
Palace Barber Shop 564 Commercial 603-J
Tennant's Barber & Beauty Shop
669 8th ..1765-J

Barges

Arrow Tug & Barge Co ft of 12th 322

Baths

Columbia Steam Bath 203 W Bond 572
Neptune Baths & Hotel 270 Bond 591
Pohjantahti Dr A 272 Duane 1089

Battery Business

Cook & Foster Inc 550 Bond 1196
Willard Battery and Electric Service
618 Commercial.....1111

Automobile Batteries

COOK & FOSTER INC

Exide
Automotive Electric
Equipment and Service
550 Bond Telephone 1196

BRASS TACKS

On Telephone Directory Advertising

CIRCULATION—Complete
DUPLICATION—None
DISTRIBUTION—Every business house, office and practically every home
COST - - - —Very low

Why not get complete details from our

Advertising Department
Telephone—1000

THE PACIFIC TELEPHONE AND TELEGRAPH COMPANY

La Rose Beauty Shoppe

ASTORIA'S BEAUTY SHOPPE

Shampooing
Wax Marcel
Scalp Massage
Hair Dressing
Manicuring
Facial

Specialists in Hair Tinting
Ladies' and Children's
Hair Cutting

Open Evenings by Appointment

598 Commercial

Telephone 826

Exclusive Location

Beauty Shops

Astoria Beauty Shop 603 Commercial 1192
La Rose Beauty Shoppe 598 Commercial..826
Maxine Beauty Shoppe 166 12th 1227
Mynnetta Beauty Shoppe 172 8th 1731-R
Palace Beauty Shop 564 Commercial 603-R
Stirling Beauty Shoppe 546 Commercial ..1176

(Continued Next Page)

Stirling Beauty Shoppe

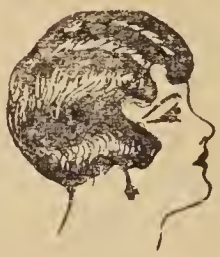

We are Specialists in
Scalp
Treatments
Marcelling

Facials
Shampooing
and
All Beauty Work

Room 222 Associated Bldg.
546 Commercial Telephone 1176

MYNNETTA
BEAUTY SHOP

WE DO ALL BEAUTY WORK
with
RESULTS THAT SATISFY

172 8th Telephone 1731-R

Beauty Shops (Continued)

Marcelling, Beauty Shops

La Rose Beauty Shoppe 598 Commercial..826
Mynnetta Beauty Shoppe 172 8th 1731-R
Stirling Beauty Shop 546 Commercial ..1176

Permanent Waving, Beauty Shops

Maxine Beauty Shoppe 166 12th 1227

Billiard Parlors

Alcazar The 525 Commercial 1646-R
Club Billiard Parlor 452 Bond 1146
Midway Pool Hall 252 Bond 1103

Blacksmith Shops

Columbia Iron & Steel Wks Port Terminal ..413
Svenson C H 795 Duane 32

Boat Business

Astoria Shipbldg Co Lewis & Clark ..620-R-1
Wicks and Nyman Smiths Point 1119
Wilson Boat Yard Smiths Point 1131

Book Business

Astoria Stationery Co 552 Duane 1408
Svensen Book & Paper Co 117 14th 448
Utzinger's Book Store 438 Commercial 800

Bottling Business

Coca Cola Bottling Co Ft of 11th 1225
Columbia Soda Works 1388 Franklin 1460
Weinhard Branch 56 11th 1100

Building Material Business

Sanborn G W & Sons 30 9th 1185

Canning Business

Altoona Packing Co 35th & Commercial ..323
Anderson A Fish Co 112 Front 1274
Barbey Packing Co cold storage ft of 1st 30
Booth Fisheries ft of 33rd 331
Burke Fish Co ft of 8th 1291
Chinook Packing Co ft of 46th 547
Col Riv Pkrs cold storage Uppertown 281
Columbia River Pkrs Assn 252 Front 1040
Elmore & Co 112 Front 206
Elmore's New Cannery Water Front 336
Elmore's Old Cannery Water Front 669-J
George & Barkers Cannery ft of 37th 210
Occident Cannery ft of 30th 47
Sanborn Cutting Co Uniontown 264
Scandinavian Cannery ft of 51st 101
Tallant Packing Co Inc 232 W Bond 298
Union Fishermen's Cannery & Cold Storage Waterfront ..287
Union Fishermen's Co-Op Pkg Co 324 Taylor ..110
Union Fishermen's Co-Op Pkg Co Alderbrook Station ..70
Union Fishermen's Co-Op Pkg Co ft of 31st 346
Vendsyssel Packing Co 232 W Bond 1487
Warren Packing Co Taylor Ave 339

Cemeteries

Greenwood Cemetery Youngs River 4F4

Chiropodists

Killip Dr J J 130 12th 377

Maxine Beauty Shoppe

We Are Specialists *In* Permanent Waving, Hair Dyeing, Facials, Marcelling and Scalp Treatments

166 12th Telephone 1227

Encourage Telephone Trade by Listing every line of your business in the Classified Telephone Directory. Telephone Trade comes to you at a reduced Selling Cost.

"Chiropody"

(The Scientific Treatment of Foot Ailments)

Phone 377

DR. J. J. KILLIP
Registered Chiropodist
Specializing in all Ailments of the Foot
201-202 Stokes Bldg. Astoria, Ore.

Cleaning
Pressing
Repairing
Dyeing
Rug Cleaning
Carpet Cleaning

Thorough Cleansing is a Health Precaution

Garments cleaned here are cleaned top, bottom and all the way through

Service Cleaners & Dyers

Telephone

410

706 Commercial St.

Chiropractors

Beemer Dr J A Spexarth bldg 1007
Brandt Dr E V 211 Associated bldg....1161
Lowe Dr Martha 109 Spexarth bldg 320
THOMAS DR G H Spexarth bldg.....302
Warrensford Dr E T Associated bldg.....567

Churches

Methodist Episcopal Church
11th & Franklin ..1305-R

Cigar Business

Burns & Moore 472 Commercial 46
Imperial Cigar Factory 620 Commercial ..1058
Imperial Cigar Store 568 Commercial.....209
Jager C 1425 Franklin 1087
Pedro Vegas Cigar Factory 420 Duane ..1286
Thiel Bros 507 Commercial 38
Yaroth P 561 Bond 474

Cloaks & Suits

—See Clothing Business

Cleaners & Dyers

Master-Sanitary Cleaners & Dyers
466 James ..1432
Sanitary-Master Cleaners & Dyers
189 12th ..892
Service Cleaners & Dyers 706 Com'l 410

Feather Cleaning

Service Cleaners & Dyers 706 Com'l 410

Rug Cleaning

SERVICE CLEANERS & DYERS

RUGS CLEANED
CARPETS CLEANED

706 Commercial Telephone 410

Clothing Business

Ahrens Suit & Cloak Co 461 Commercial ..1109
Eastern Outfitting Co 421 Commercial 22
Gordons Shop for Women 521 Com'l 1195

Clubs--See Associations

Master Sanitary Cleaners & Dyers

Send Your Work Where You Get the Best

189 12th — Telephone 892

Coffee Business

Caswell Coffee Co 869 Irving 1583-J
Coffee Land 563 Commercial 845

Concrete Products Business

Astoria Concrete Products Co
1016 Commercial ..1674-J

Confectionery Business

Anderson's Candy Store 562 Com'l ..1593-R
Cat 'n Fiddle 509 Commercial 1447
Gustafson Hjalmar 1355 Franklin 1590-R
Lawson's Confectionery 491 Commercial ..340

Contracting Business

Gilpin Construction Co ft of 14th 1127
Makela H & Sons 561½ Commercial 821
McClean & Williams 186 12th 194
Palmberg G C 593 Bond 84-J
Rohaut & Gearhart 546 Commercial 1457
Slotte J & Co 593 Bond 84-J
Uhrbrand & Lervick Const Co inc
148 6th ..1079

Construction Contractors

Rohaut & Gearhart 546 Commercial 1457

Dairies

Bartoldus Bros Youngs River 4F21
Consumers Co-Op Assn 274 Commercial ..1173
COX'S DAIRY

MILK AND CREAM
DELIVERED

304 17th Telephone 856

Johnson's Dairy Tucker Creek 3F25
Larson Dairy Co 170 9th 371
Lower Col Co-Op Dairy Assn 190 9th 556
Palo A Youngs River 2F5
Petersen's Dairy Lewis & Clark 1F4
Reith's Dairy Lewis & Clark 1F5
Riverview Dairy Lewis & Clark 1F41
Sunflower Dairy 10th & Exchange 376
Wilson's Dairy Lewis & Clark 1F2

Dairy Products Business

Western Dairy Products Co 945 Commercial..62

Butter

Western Dairy Products Co 945 Commercial..62

Rohaut & Gearhart

GENERAL
CONTRACTORS

TELEPHONE 1457

Associated Bldg.

LARSON DAIRY
COMPANY
170 Ninth Street

Milk and Cream

Call—
TELEPHONE
371

This Cap is a Guarantee of Quality

Petersen's Dairy
The Best in Milk

We hold the record for the lowest official Bacteria Test in the county

TELEPHONE 1F4

Dancing Academies

ASTORIA SCHOOL OF DANCING

BALL ROOM and BALLET
Private and Class Lessons
Mrs. Harvey Loop, Director
225 13th Telephone 483

Parras School of Dancing 348 12th 1056

DIRECT RESULTS

are what you want and we can show you how to get them through the use of the

"Classified Business Directory"

Call Directory Advertising Department

The Pacific Telephone and Telegraph Company

STEELE & LARSON

EVERYTHING ELECTRICAL

House Wiring
Fixtures - Appliances
Motors - Repairing

Phone 1491 468 Com'l. St.

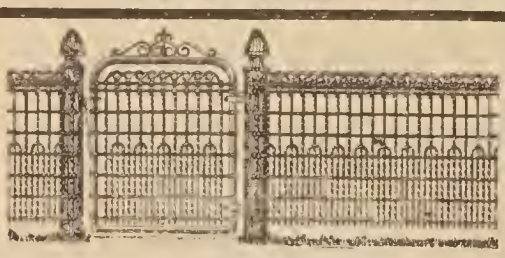

FENCES
For Front Yard, Division or Back Yard. Use on Wood or Iron Posts, Iron and Wire Work, Ladders, etc.
Ask for Our Catalogue
Northwest Fence & Wire Works
Manufacturers
East 11th and Flanders Sts
Portland, Ore. Phone East 7073

Dentists

Andrews & Harding Young bldg 912-J
Ball T L Young bldg 1717-R
Caffyn J W 546 Commercial 457
Friedrich F J Spexarth bldg 675-J
Hoskins R H 185 14th 1152
Pajunen E E Spexarth bldg 675-R
Parpala J 185 14th 1046
Pittenger J J 546 Commercial 307
Prehn E H Young bldg 1717-J
Swart W R 176 11th 52
Vaughan F Spexarth bldg 347
Walker D A Spexarth bldg 355
Williams C M 561½ Commercial 1042

Docks

Port of Astoria Port Docks 1217

Druggists

Astoria Drug Co 598 Commercial 254
City Drug Co 1353 Franklin 1170
Dayton Drug Co 501 Commercial 118
Eagle Drug Co 352 Commercial 36
Hellberg's Drug Store 50 Columbia 1092
Owl Drug Store 554 Commercial 272
Owl Drug Store 554 Commercial 273

Dry Goods Business

Bee Hive Dept Store 449 Commercial 1400
Cordz Bros 530 Commercial 146
Fellman's Dept Store 595 Commercial 41
Kallunki W 221 W Bond 1026
Lugnet Dry Goods Co 56 Columbia 862
Penney Co J C 599 Commercial 806
Roman's Shop 184 12th 200

Electrical Business

Porter's Electric Store 115 12th 1091
Steele & Larson 468 Commercial 1491
Westersund & Dahlgren 211 W Bond 1205

Wiring Service, Electrical

Steele & Larson 468 Commercial 1491

Employment Agencies

Astoria Employment Bureau 455 Bond....1472
Ideal The 447 Bond 1096

Express Companies

American Railway Express Co 936 Com'l ..1160
Oregonian Fast Express 551 Commercial ..525

Feed Business

Astoria Feed Co Inc 31 4th 229
Columbia Supply Co 73 7th 408
Owen & Peeke Feed & Grain Co ft 7th ..1200

Fence Business

Northwest Fence & Wire Wks Call
Long Distance Portland Ore

Fish Business

Paulsen Fish Market 559 Bond 195
Sanitary Fish Market 595 Bond 396

Florists

Astoria Florist 409 Commercial 492
ERICKSON FLORAL & SEED CO 489 Commercial ..1047

Floral Designs

Astoria Florists 409 Commercial 492
Erickson Floral & Seed Co 489 Com'l 1047

Flour Mills

Astoria Flouring Mills Co Port Docks 92

Foundries

ASTORIA FOUNDRY 18th & Franklin 257

Fruit Business

Bell & Co 68 11th 388
Pacific Fruit & Produce Co 20th & Waterfront ..1436
Ryan Fruit Co 56 11th 282

Fuel Business

Astoria Fuel & Supply Co ft of 2nd.....35
Egan Wood Yard 211 23rd 1324-J
Sanborn Geo W & Son 30 9th 1185

Wood

Astoria Fuel & Supply Co ft of 2nd 35

Funeral Directors

Hughes E B 276 12th 321
Karlson C W & Son 531 Franklin 286
POHL & GILBAUGH

FUNERAL DIRECTORS
LADY ASSISTANT
267 15th Telephone 97

Furnishing Goods Business

Bates F S 560 Commercial 1174
Burke H & Co 452 Commercial 103
Clement's Boston Store Inc 502 Commercial ..1593-J
Crohn Bros 548 Commercial 513
Luukinen J H 497 Commercial 1069
Pentilla & Granlund 229 Taylor 1500-R

Furniture Business

Bargain Second Hand Store 150 8th ..1625-R
Bigelow Furniture Co 137 10th 1321-J
Billie N P Furniture Factory Lewis & Clark ..620-J-5
Fellman's Dept Store 595 Commercial 40
Fellman Furniture Manufacturing Co Inc Port Docks ..233
Greenberg's Furniture & Hardware Store 628 Commercial ..54
Hall's New & 2nd Hand Fur Store 524 Franklin ..422
HILDEBRAND & CO 465 Commercial 373
Jaakkola F W Furniture Store 214 Taylor....1375-J
ROSS WOODMAN FURNITURE CO 538 Commercial ..156
Shaman's Fur & Hdwr Store 478 Bond ..688-J

Used Furniture

Greenberg's Furniture & Hardware Store 628 Commercial ..54
Shaman's Furniture & Hardware Store 478 Bond ..688-J

Call 492 for Flowers

Floral Arrangements For Every Purpose

"Say it with Flowers"

Astoria's Telegraph Florist

Res. Phone 1503-J

Astoria Florist

409 Com'l. Telephone 492

Erickson Floral & Seed

Flowers for Every Occasion

Vegetable and Folwer Seeds in Bulk

Fertilizers and Insecticides

489 Commercial

Telephone 1047

Astoria Fuel & Supply Co.

WOOD - COAL

Carbon Briquets

Telephone 35

Same Location for 40 Years

Garage Business

Curley's Garage 336 Astor 419
Larson & Matta 210 17th 1705-R
McCroskey Garage 268 16th 1586-R
Pacific Garage 262 Taylor 669-R
R & H Garage 518 Duane 1413
Service Garage 645 Duane 1044
Wayne's Garage 298 Taylor 82

Garbage Collection Business

CITY GARBAGE CO

Call us for
REMOVING RUBBISH OF
ALL KINDS
319 16th Telephone 1164

Grocers--Retail

Agate Grocery Co 598 Alameda 599
Alameda Grocery 298 Alameda 470
Aperges P G 410 Commercial 1498
Astor Court Grocery Astor Court 568
Astoria Public Market 531 Commercial 334
Anderson Co 1303 Franklin 1075
Badollet & Co 382 Commercial 135
Beezleys Grocery 302 Niagara 119
Bungalow Grocery 477 14th 1204
Columbia Grocery 95 Columbia 1210

FINNISH MERCANTILE CO

Groceries, Furniture and
Service with a Smile
238 Taylor Telephone 854

Fornas J A 1270 Grand 1492
Hauke E & Co 1471 Franklin 227
Jewell Store Jewell 6F21
Johnson's Martin Grocery 2227 Bond ..1570-J
JOHNSON & MORRISON 570 Commercial ..5
Kelley's Grocery 304 17th 856
Letiff's 195 14th 1156
Lewis & Clark Merc Co Lewis & Clark ..7F35
Lovvold Hans 154 37th 462
Lum Quing & Bros 253 Bond 503
Mattson Wm 694 Alameda 218
McAllister's H M Cash Groc 434 Taylor ..1293
Naval Base Cash Groc 2581 Birch 164
Neal Chas Groc Co 618 Commercial 1279
Palmberg E Groc 680 6th 279
Palmberg Mercantile Co 667 8th 1424
Pesonen John Merc Co 1347 Franklin 224
Piggly Wiggly No 1 531 Commercial 1085
Rasmus E 1387 Franklin 236

Phone 1444 $1.00 Per Day

Hart Hotel

Special Rates by the Week

Bond Street between 11th and 12th,
ASTORIA, OREGON

Grocers--Retail (Continued)

Servewel Grocers No 1 168 Commercial 1321-R
Servewel Grocers No 2 669 9th.....1162
Skaggs Safeway Stores 429 Commercial..1134
Smiths Point Groc Smiths Point 1631-R
Taylor St Grocery 283 Taylor 1420
Thompson's Cash Groc 967 7th 888
Trask H S 474 15th 296
Twelfth Street Grocery 121 12th 309
Twentieth Century Grocery 516 Com'l 63
West Bond Grocery 279 W Bond 581

Grocers--Wholesale

ALLEN & LEWIS ft of 12th 1220
Lang & Co 970 Commercial 1240
Mason Erhman Co Waterfront 1235

Hardware Business

Astoria Hardware Co 546 Commercial 117
Fisher Bros Co 552 Bond 1050

McLIN HARDWARE CO

Hardware Specialists
Paints, Oils and Glass
Union Gas Engines
567 Commercial Telephone 325

Puusti A & Co 274 Taylor 841
Shaman's Furniture & Hardware Store
478 Bond ..688-J

Hemstitching Business

Art Needle Craft The 164 12th 1039

Hospitals

City Isolation Hospital Youngs River 4F16
County Hospital Youngs River.....10F4
Industrial Hospital Assn 178 10th 378
St Mary's Hospital 225 16th 56

Hotels

Barton-Inn Hotel 130 14th 485
Hotel Astoria 176 14th 1121
Hotel Barton 565 Commercial 361
Hotel Elliott 181 12th 1052
Hotel Merwyn 493 Duane 1247
Hotel Norblad 225 14th 175
Tourist Hotel 636 Commercial 367

Ice Business

Crystal Ice & Storage Co 945 Commercial ..62
Weatherly Ice Cream Co 945 Commercial ..62

Ice Cream Business

Froskist Ice Cream Co 190 9th 556
Weatherly Ice Cream Co 945 Commercial ..62
Western Dairy Products Co 945 Commercial..62

Insurance Business

Cyrus A R & Co 1041 Exchange 464
Filer H P 546 Commercial 244
Fossett M I 561½ Commercial 335
Knutsen M D 186 12th 194
Malarkey L J 561½ Commercial 1129
Metropolitan Life Ins Co 185 14th ..1731-J
Noonan E P & Co 573 Bond 1454
Osburn A 185 14th 278
Prael H F 107 14th 1298
Rasmussen H 561½ Commercial 223
Ross I 184 10th 79
Schairer L H 262½ Duane 269
Sherman W A 731 Exchange 1725-J
Van Dusen & Co 184 10th 79

Automobile Insurance

Noonan E P & Co 573 Bond 1454

Fire Insurance

Noonan E P & Co 573 Bond 1454

Investment Business

United Investors Corp 611 Commercial ..1065

Iron Business

Columbia Iron & Steel Wks Port Terminals..413
Scow Bay Iron & Brass Wks
18th & Franklin ..257

Ornamental Iron

Columbia Iron & Steel Works Port Docks ..413

Jewelry Business

Bell Bros 415 Commercial 1625-J
DONNERBERG F 596 Commercial 438
Ekstrom H 586 Commercial 391
Sandoz T F & Son Watch Shop
111 12th....1330-R
Schulz-Jacobsen 559 Commercial 1700-R
Shaner & Co 453 Commercial 1073

Junk Business

St Louis Junk Co 236 Astor 1012
Weinberg W 321 Astor 432

Laundries

Columbia Hand Laundry 1337 Franklin ..1283
N P Hand Laundry 583 Ast 991-R
Troy Laundry 449 Duane 33

Light & Power Companies

Pacific Power & Light Co 420 Com'l 187

Locksmiths

Peterson J K Co 545 Bond 1658-R

Lodges--See Associations

Lodging Houses

Arlington Hotel 504 Franklin 1064
Beaver Hotel 1283 Franklin 1613-J
Bristol Hotel 525 Exchange 1466
Costello M 225 Astor 315
Eagle Rooms 316 Astor 844
Gold Star Hotel 170 20th 50
Hart Hotel 533 Bond 1444
Hotel Douglas 69 9th 991-J
New Richmond Hotel 340 Astor 1138
Toikka Hotel 45 Bond 1011
Western Hotel 49 9th 137

Logging Business

Chester Fisher Logging Company Olney 6F6

Lumber Business

Astoria Box Co ofc 288 26th 171
Astoria Box Co 1722 Commercial 341
Astoria Lumber Co ft of Bond 783
City Lumber & Supply Co 286 26th 275

Machine Shops

Ingebritsen & Carlson 94 Waterfront ..1718-J
Pacific Mach & Blacksmith Co ft of 14th 1182
Rouslow & Son ft of 7th 454
Western Mach & Welding Works 470 Taylor 327

Gear Cutting Machines

WESTERN MACHINE & WELDING WORKS

WELDING WORKS
Gas Engine Repairing of All Kinds—Auto Spring Makers and Repairers

470 Taylor Telephone 327

Columbia Iron & Steel Works

Fully Equipped Machine, Blacksmith and Boiler Shops

Port Terminal, Astoria

Telephone

413

W. WEINBERG

Dealer in

Logging, Mill and Marine Supplies—New and Used Machinery

We buy all kinds of Metal and Scrap Iron. No purchase too large or small for us.

Highest Market Prices Paid.

Calls on us at 290 Astor,

or

Telephone 432

Marine Supply Business

Astoria Marine Supply Co 567 Bond 549
Beebe Ullfers Co The 587 Bond 843
Oregon Marine & Fisheries Supply Co 472 Bond ..1028

Meat Business--Wholesale

Swift & Co 15th & Waterfront 216

Meat Markets

Astoria Meat Market 254 Taylor 499
Columbia Meat Market 470 Duane 147
Economy Market 514 Commercial 446
Finnish Meat Market 192 Taylor 1430
Home Market 324 Niagara 1295
Mells Meat Market 572 Commercial 352
Oregon Meat Market 95 7th 383
Peoples Meat Market 1303 Franklin ..1344-J
Wahl's Market 667 8th 1145

Millinery Business

Callaway Millinery 522 Commercial 1471
La Petite Shoppe Astor bldg 1260
Style Shop The 561 Commercial 382
Vogue Millinery 445 Commercial 1125

Monument Business

ASTORIA GRANITE WORKS

All Kinds of Granite and Marble Work
Only Manufacturers of Monuments in Astoria
Paul Thompson, Prop.
415 Taylor Ave Telephone 1187

Musical Instrument Business

Cobban Music Co 245 14th 1107

News Dealers

Kincaid News Co 551 Commercial 525

Newspapers--See Publishers

Notion Business

Woolworth F W & Co 531 Commercial..1778-J

Oil Business

Associated Oil Co 524 Duane 1496
Auto Lubricating Station 135 7th 1705-J
Pilot Oil Company Port Docks 585
Shell Co of California Port Docks 1483
Standard Oil Co 249 Front 1250
Union Oil Co 52 Astor 385
Valvoline Oil Co 296 Taylor 466

Oil Burner Business

Stewart J L 107 14th 1298

Opticians

Johnson Optical Co 565½ Commercial ..819

Optometrists

Chambers D & Sons 557 Commercial 246

JOHNSON OPTICAL CO

Formerly Dr. F. C. Johnson
Optometrist and Optician
Eyes Examined - Lenses Ground
561½ Commercial Telephone 819

Optometrists (Continued)

RONES HARVEY C

RONES OPTICAL CO.
Eyes Examined
Hours: 9 A. M. to 5:30 P. M.
Evenings by Appointment
511 Commercial Telephone 1428

Withers Dr T O 506 Commercial 415

Oriental Goods Business

Hop Hing Lung 328 Bond 245

Paint Business

Bloech V 655 Commercial 531

Painters

Astoria Painting Co 218 Taylor 185
Hallaux E J 208 Astor 575
Mogensen & Juopo 535 Exchange 1778-R
Oregon Painting Co 421 Taylor 1529-J
Pacific Painting Co 358 Duane 1136

Paper Business

Northwestern Pulp & Paper Co 225 11th..183

Photographers

Wilson's Studio Astor bldg 803

Photographic Supply Business

Trench Photo Shop 184 14th 1687-J

Physicians & Surgeons M. D.

Allen A G 185 14th 178
Forsstrom T Spexarth bldg 230
Fowler Frank E 130 12th 181
Fulton J A Spexarth bldg 12
Hyde L W Young bldg 105
Jasper E J Astor bldg 501
Jensen L C 561½ Commercial 1097
Kinney Alfred C 269 Commercial 198
Kinney August M 269 Commercial 198
Kleger S A Young bldg 1018
Lagus W Spexarth bldg 829
Morgan G S 178 10th 1003
McConnell J Spexarth bldg 9
Pilkington R J Spexarth bldg 71-J
Rosenberg C C 326 16th 1713
Smith M H Spexarth bldg 37
Spalding L M 185 14th 26
Van Dusen A 178 10th 20
Vernon Nellie S Spexarth bldg 266-J
Vincil F H 561½ Commercial 249
Waffle E B & C 130 12th 181

Eye, Ear, Nose and Throat Physicians and Surgeons

KLEGER S A Young bldg 1018
SPALDING L M 185 14th 26

Pipe Business

Dolan Concrete Pipe Co 1250 Taylor....45-R

Planing Mill Business

Gimre P 3rd & Astor 308
Jacobs J F 803 Commercial 459
Pacific Manufacturing Co 1030 Exchange ..404

Plumbing Business

ABRAHAMSEN A 422 Astor 1222
Anderson J 266 Taylor 426
Astoria Plumbing Co 1033 Exchange 464
Ek Ed 210 W Bond 1132
Hansen J H Co Inc 267 9th 28
Laws W C 267 Astor 126
Smith W N 805 Exchange 152

Printing Business

Budget The Astoria 530 Exchange 231
Dellinger Co The 9th & Bond 55
Finnish Luth Book Concern 188 15th ..1033
Finnish Toveri Daily 131 7th 365
Franklin Printing & Stationery Co
376 Commercial ..328

Publishers

Astoria Evening Budget 530 Exchange 231

MORNING ASTORIAN

First in News - First in Circulation - First in Advertising
JOB PRINTING and BOOK MAKING PLANT
394 Bond Telephone 55

Toveri Finnish Daily 131 7th 832

Railroad Companies

Astoria-North Beach Ferry Co ft of 11th....69
Callender Navigation Co ft of 13th 526
Harkins Transportation Co ft of 11th....1225
Hawkins E P Agency 474 Commercial 423
O W R & N Co ft of 17th 301
S P & S Ry Co ft of 20th.....113

Real Estate Business

Brown A L 329 14th 190
Higgins & Allen Co Inc 561½ Com'l ..335
Osburn K 185 14th 1
Webb Sam H 605 Commercial 482

Restaurants

Allen's Cafe 120 11th 1459
Alpha Waffle House 486 Bond 1646-J
Andrew & James Cafe 479 Bond 429
Club Cafe The 452 Bond 1146
Golden Gate Cafe 110 8th 1693-J
Highway Cafe 1397 Franklin 1590-J
Imperial Grill 547 Commercial 81
King Yen Low 132 12th 478

LIBERTY CAFE

Good Meals - Good Coffee
Norblad Hotel Bldg.
Give Us a Chance to Please You
595 Duane Telephone 1287

(Continued Next Page)

Golden Gate Cafe
Opposite Post Office
OPEN DAY AND NIGHT
A Good Place to Eat
Something New
Every Day
Telephone
1693-J

KING YEN LOW

Delicious Chinese Dishes

NOODLES, CHOP SUEY, Etc.

A DELIGHTFUL PLACE TO DINE

— MUSIC —

Open From 12 A. M. to 2 A. M.

132 12th Street, between Commercial and Bond

Telephone 478

Look—

in your

"Classified Business Directory"

—to find what you want

—to see who has it

—to learn who can serve you best

—to save time

It actually places the business activities of the city at your finger tips

Restaurants (Continued)

Mah Jong Grill 549 Commercial 1474
Panama Cafe 123 12th 1330-J
Rainbow Restaurant 434 Commercial 1490
Silver Moon Restaurant 566 Commercial..1438
St Louis Cafe 295 Bond 1737-J
Tri-Angle Cafe 222 Taylor 1057
Workers Cafe 281 Taylor 1525-J

Rock Business

Astoria Crushed Rock Co
16th & Lexington....1024

Salmon Distributors

Salmon Exchange Inc 262½ Duane.....456
Stone & Claghorn 112 Front 206

Salvage Business

Columbia River Salvage Co 56 10th 202

Sand Business

Brookfield Quarry & Towage Co
ft of 32nd....859

Schools

Alderbrook School 2487 Date 866
Astoria Commercial College 594 Exchange ..390
Capt Robert Gray School 785 Alameda ..1113
High School 723 Jerome 290
John Jacob Astor School 1726 Franklin ..260
Lewis & Clark School 425 Irving 1181
Olney School 5th & Clatsop 636-J
Shively School 731 Exchange 1725-R
Sisters of the Holy Names 609 Grand 239
Taylor School 299 Columbia 1644-R

Seed Business

Erickson Floral & Seed Co 489 Com'l ..1047

Sewing Machine Business

Singer Sewing Machine Co 489 Com'l 891

Shipping Business

Astoria Shipping Co Port Docks 1144
Cherry & Co 56 10th 201

Shoe Business

BROWN C V

THE FAMILY SHOE MAN

460 Commercial Telephone 205

Gimre Shoe Co 123 14th 589
Lagassee D E Co 517 Commercial 66
Nyman Emil J 418 Commercial 1108
Reed & Grimberg 558 Commercial 1406

Shoe Shining Business

Occidental Shine Parlor 116 10th 540
Owl Shine Parlor 526½ Commercial ..1677-R

Sign Business

Astoria Sign Co 122 9th 294

Soft Drink Parlors

Columbia Soft Drink Parlor 122 11th 449
Eagle Soft Drinks 307 Astor 546
Greenland Soft Drink Parlor 531 Bond ..1426
Louvre Soft Drink Parlor 299 Astor 1005
Maine The 255 Astor 1165

Sporting Goods Business

Astoria Sport Goods Co 524 Commercial ..1106
Spexarth Gus Spexarth bldg 1693-R

Stage Lines

Astoria Transit Co 344 18th 1150
Spokane Portland & Seattle Trans Co 490 Bond ..550

Stationery Business

ASTORIA STATIONERY CO

Complete Office Equipment
Stationery, Books, Etc.

552 Duane Telephone 1408

Franklin Printing & Stationery Co 376 Commercial ..328

UTZINGER'S BOOK STORE

School Books and Supplies
Books, Magazine Subscriptions,
Stationery - Office Supplies

438 Commercial Telephone 800

Stevedoring Business

Astoria Stevedoring Co 74 10th 130
Brown & McCabe 74 10th 130

Tailors

Laine Carl 216 Bond 1048
Mattila J I & Co 169 11th 850
Raitanen J H 196 14th 1484
Wouri & Co 170 10th 820

Taxicab Service Business

BAYARD H E

TAXI
Also Touring Cars
H. E. BAYARD

122 11th Telephone 128

City Taxi & Messenger Service 119 10th ..300
Green Top Cabs 168 8th 598
Home Taxi Co 548 Commercial 303
Kenney P F 344 Astor 60
Owl Taxi Service 14th & Commercial 85

Telegraph Companies

Postal Telegraph-Cable Co 523 Com'l 1080
United States Naval Radio Station Youngs River ..1055
Western Union Tel Co 515 Commercial ..1066

Telephone Companies

Pacific Telephone & Telegraph Co The 519 Exchange ..1000

Theatres

Astoria Theatre 128 12th 1404
Liberty Theatre 551 Commercial 1427

For TAXI Service

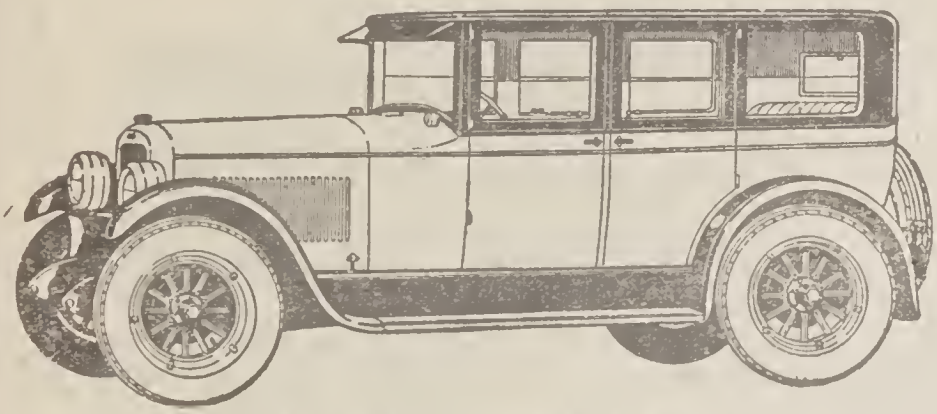

CALL 303

HOME TAXI COMPANY

I GO Anywhere Any Time

Yes, the Car is Heated

12th and Commercial

STAND Katty Corner Liberty Theatre

W N Ford Paige Car

You are Insured When in My Car

Aid your office force in becoming more efficient.

EXTENSION TELEPHONES

save time and steps every day!

Order Yours Now!

Call our business office

The Pacific Telephone and Telegraph Company

Therapeutics

Ionaco Company The Spexarth bldg 497

Tire Business

Al's Tire Shop 209 15th 411
Rosonberg & Olson 267 Bond 569

Tow Boat Service Business

Arrow Tug & Barge Co 56 10th 201
Knappton Towboat Co ft of 13th.....526
Tug Rose 107 14th.....1298

Transfer Business

Belcher Transfer Co 568 Commercial 344
Merchants Transfer 595 Bond 1093
Midway Transfer 452 Bond 1146
Portland Astoria Seaside Auto Freight Co 829 Exchange....177
Prael-Eigner Transfer Co 613 Com'l.....221
Sather & Gagnet 111 12th 345
Seaborg Transfer Co 268 Taylor 466
Sherman Transfer Co 524 Exchange 593
Sutton Transfer Co 366 Taylor 75
Voss F 677 Niagara 520

Baggage

BELCHER TRANSFER CO

COMMERCIAL HAULING

LONG DISTANCE HAULING

Res. Telephone 654-R

568 Commercial Telephone 344

(Continued Next Page)

SHERMAN'S TRANSFER CO.

HENRY SHERMAN, Manager

TELEPHONES—592 and 593

STORAGE

ICE & COAL

TRUCKING AND GENERAL HAULING

Moving Pianos and Furniture a Specialty

OFFICE AND STORAGE

524-526 Exchange Street

Our Motto:—"Lower Prices and Better Service"

Transfer Business (*Continued*)

Baggage (Continued)

SATHER & GAGNET

EXPRESS AND BAGGAGE
SATHER & GAGNET

111 12th St Telephone 345

Commercial Hauling

VOSS FRITZ

LOCAL AND LONG
DISTANCE HAULING

Baggage and Transfer
Furniture Moving

667 Niagara Telephone 520

Long Distance Hauling

Oregonian Fast Express 551 Commercial ..525
Sherman Transfer Co 524 Exchange 593

Typewriter Business

Astoria Stationery Co 552 Duane 1408

Rentals, Typewriter

Astoria Stationery Co 552 Duane 1408

Upholstering Business

McDevitt H W 277 14th 13

Veterinarians

Rankin Veterinary Hospital ft of 7th....510

Washing Machine Business

Maytag Shop 474 Commercial..... 222

Welding Business

Western Machine & Welding Works
470 Taylor ..327

Window Cleaning Business

Astoria Window Cleaning Co 87 8th 403
City Window Cleaners & Janitors
716 4th ..1524-J

Wrecking Business

Astoria Auto Wrecking Co 889 Com'l ..1208

When . . .

Time is Short

and there's lots to be done—that's when you'll appreciate the

"Classified Business Directory"

to find the service you want in a hurry.

OREGONIAN FAST EXPRESS

Owned and Operated by

KINCAID NEWS CO.

12th and Commercial Streets

TELEPHONE 525

"I telephoned we would be there at six"—

A COURTESY CALL

MANY disappointments—and sometimes embarrassment—result from "just dropping in" on folks.

A telephone call is so quick and reassuring that most people think of it not only as a courtesy due others, but a real convenience to themselves — and it costs little.

Anyone, anywhere, any time from your own telephone, or from public telephones conveniently located everywhere.

THE PACIFIC TELEPHONE AND TELEGRAPH COMPANY

FREE DANCE

EVERY NIGHT

WHILE YOU DINE

Music by
Violano–Virtuoso

**THE
HOME
OF THE
BEST**

All Chinese and American Dishes

**WE ALSO
SERVE
SOFT DRINKS**

TELEPHONE
1474

Orders will be Delivered by Messenger

MAH JONG GRILL

507 Commercial Street, Near 11th

01.081.008

TAXI

CALL

128

DAY or NIGHT

ASTORIA TAXI SERVICE

SEDANS and TOURING CARS